THE NEW INDIAN EXPRESS

BENGALURU • TUESDAY • MARCH 02, 2021 • ₹7.00 • PAGES 24 • LATE CITY EDITION

READ SHARE FOLLOW
newindianexpress.com
facebook.com/thenewindianxpress twitter.com/newindianxpress
instagram.com/newindianexpress

LPG COST UP BY ₹25; WHOPPING ₹125 RISE SINCE FEBRUARY

Fluctuations in international price and Dollar exchange rates behind the sharp rise. New rates kick into force on March 1

SIXTH HIKE SINCE DECEMBER 2020

In Delhi, a cylinder will now cost ₹819; in Kolkata, ₹845; in Mumbai, ₹819 and in Chennai, ₹835. LPG prices were hiked across all categories by ₹25 per cylinder on February 4; ₹50 on February 15; and ₹25 on February 25. Prices have been climbing since December. There were indications that the prices would possibly cool in a few weeks as state elections are due

PETROL, DIESEL PRICE STABLE FOR 2ND DAY

- Petrol and diesel prices remained unchanged for the second day in a row after hitting an all-time high. Branded, premium or additive mixed petrol, however, crossed ₹100 mark on Saturday
- The rates of regular petrol had last month crossed ₹100-mark at a few places in Rajasthan and MP, which levy the highest VAT

₹3,663
PER KILO-LITRE HIKE IN AVIATION TURBINE FUEL

CHENNAI • MADURAI • VIJAYAWADA • BENGALURU • KOCHI • HYDERABAD • VISAKHAPATNAM • COIMBATORE • KOZHIKODE • THIRUVANANTHAPURAM • BELAGAVI • BHUBANESWAR • SHIVAMOGGA • MANGALURU • TIRUPATI • TIRUCHY • TIRUNELVELI • SAMBALPUR • HUBBALLI • DHARMAPURI • KOTTAYAM • KANNUR • VILLUPURAM • KOLLAM • WARANGAL • TADEPALLIGUDEM • NAGAPATTINAM • THRISSUR • KALABURAGI

Modi dispels vax hesitancy, pain point is enrolling

Software glitches make registration difficult, govt asks people to use the CoWIN website instead of the app to book appointments

Prime Minister Narendra Modi sporting an Assam gamucha, being administered Bharat Biotech's Covaxin by a nurse who hails from Puducherry, as a Keralite nurse watches on, in New Delhi on Monday. Both states and the UT go to polls in April | PTI

EXPRESS NEWS SERVICE
@ New Delhi

ON a day the nationwide Covid-19 vaccination drive opened for people above 60 and those between 45 and 59 years with specific comorbidities, Prime Minister Narendra Modi was the first one to take the jab at the AII India Institute of Medical Sciences here.

Glitches in the CoWIN platform, which has been designed to drive the initiative, meant that most of those who wanted to register for inoculation could not do so. However, over 1.47 lakh citizens in the new category of beneficiaries still managed to take the shots on the first day of the second phase of the drive.

The Health Ministry later said the CoWIN app was meant for use only by the administrators and that the registration for vaccination has to be done through the portal. "Registration and booking for appointment for #COVID19 vaccination is to be done through #CoWIN Portal:www.cowin.gov.in. There is no #CoWIN App for beneficiary registration. The App on Play Store is for administrators only," the ministry tweeted.

About 4.27 lakh jabs were administered on Monday, 65% of whose beneficiaries were healthcare and frontline workers, who are being covered from before. Among the general citizens, 1,28,630 were in the elderly category, while 18,850 were those under 45 with comorbidities.

Though the government did not specify it, sources said most of the jabs in this category were through walk-in facilities. The Centre, however, did not make public the state-wise breakup of the vaccination figures for the day. It also did not share the breakup of shots carried out in government and private facilities.

Over 29 lakh potential beneficiaries registered on the CoWIN portal on Monday. Of them, about 26 lakh are citizens while the rest are healthcare and frontline workers. About 6.44 lakh appointments were booked by citizen beneficiaries. The total vaccination count in the country stood at 1,47,28,569 on Monday as per the provisional reports. They include 66,95,665 healthcare workers who took the first dose and 25,57,837 healthcare workers who took the second shot. P9

Triple whammy: Milk price, auto, BMTC fares may go up

ASHWINI M SRIPAD @ Bengaluru

PEOPLE who are already paying heavily for petrol, diesel and LPG cylinders will have to be ready to burn a bigger hole in their pocket in the near future as the State Government is planning to increase autorickshaw and BMTC bus fares and also the price of milk and milk products.

The State Government had recently revised the taxi fares by allowing operators to collect ₹75 for non-air-conditioned and ₹100 for air-conditioned cabs as the minimum charge for the first 4 km. After that, it is ₹24 per kilometre for AC cabs and ₹18 for non-AC taxis.

A senior BMTC official said that the transport corporation has proposed an 18-20 per cent increase in fares for both AC and non-AC buses. "We are seeking a hike as the diesel price has gone up and BMTC has suffered a revenue loss because of Covid. We have approached Transport Minister and Deputy CM Laxman Savadi, but he is not keen on the hike. But he assured us that he will discuss the issue with CM B S Yeddiyurappa on the quantum of hike. The decision will be taken after the budget," an official, requesting anonymity, said. Savadi, however, told *TNIE* categorically that the government is not intending to increase BMTC fares.

On autorickshaw fares, Transport Department Secretary Anjum Parvez said the drivers' unions are seeking an increase in the minimum fare for the first 2 km from the present ₹25 to ₹36 as the LPG price has gone up. P7

App issues affect vax drive in K'taka

RANJANI MADHAVAN & IFFATH FATHIMA @ Bengaluru

CHAOS, anger, confusion, crowd... This was the scene at some Covid-19 vaccination centres in Bengaluru on day 1 of Phase-3 of the drive, meant for those above 60 and aged between 45 and 59 with comorbidities.

For administrators, the CoWIN portal not opening and not showing the list of registered beneficiaries was the biggest obstacle on Monday.

The 68-year-old Satyanatha Krishnappa, who has diabetes, wanted to be the first to get vaccinated when he heard the news of Phase-3.

He went to Bangalore Medical College and Research Institute, but was redirected to Vani Vilas Hospital. After finding his way to the vaccination block, he was made to sit for an hour as the staff were waiting for the green signal from higher-ups.

"Then, I took my son's help to register on CoWIN portal for vaccination at Mallige Hospital. They asked me to give my phone number and leave, as they were not prepared. I came to KC General Hospital where they asked me to wait again. The health administration has failed. They should not have started it on March 1 if they were not prepared. They should not make senior citizens run around in the hot sun," Satyanatha said, adding that he had to walk around 9 km through this ordeal.

Dr M S Anand, a dental surgeon with diabetes and blood pressure, registered online for the vaccination. However, he was made to wait from 9 am to 1 pm to get the shot at KC General Hospital.

At CV Raman General Hospital, around 10 people turned up, but left without getting vaccinated as the process never took off.

MORE REPORTS: P3

Retired Army officer Subramanian K N gets his jab in Bengaluru on Monday.

102-yr-old among oldest in state to get Covid shot

A 102-year-old retired Indian Army veteran from Bengaluru was among the oldest people to be vaccinated in Karnataka on Monday. The centenarian, Subramanian K N, received his Covid-19 shot at Columbia Asia Hospital in Hebbal, Bengaluru. P3

Will you wed her: SC to alleged rapist

EXPRESS NEWS SERVICE
@ New Delhi

IN a shocking statement, Chief Justice of India S A Bobde on Monday asked a 23-year-old government servant whether he was ready to marry the woman who has accused him of rape.

The observation came while the court was hearing a case against Mohit Subhash Chavan, a technician in the Maharashtra State Electric Production Company Ltd, who was accused of raping a minor girl in 2014-15. He was allegedly 17-18-years-old then, and the girl was his distant relative and a student of Class 9 at the time. Last month, the Bombay High Court had cancelled the anticipatory bail granted to Chavan by a lower court, on an application filed by the girl. He had then challenged this order in the Supreme Court. During the hearing, CJI Bobde asked Chavan's lawyer, "Will you marry her?"

"You should have thought before seducing and raping the young girl. You knew you are a government servant. We are not forcing you to marry. Let us know if you will, otherwise you will say we are forcing you to marry her," the CJI said. The lawyer consulted Chavan and then told the court that he initially wanted to marry her, but the girl refused. "Now I cannot, as I am already married."

The bench granted him interim protection from arrest for four weeks, allowing him time to file for regular bail.

According to the FIR, the girl was in Class 9 when the accused started following her home from school and then one day, he forcibly entered her house and raped her.

In her complaint, the girl alleged that he threatened to throw acid on her and kill her brother if she did not consent to a sexual relationship.

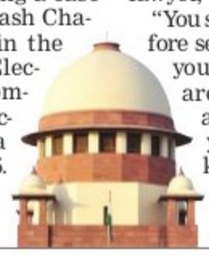

CHINESE HACKERS TARGETED INDIA?

A US firm has stated that amidst the border tension with India, a Chinese government-linked group of hackers targeted the country's critical power grid system through malware | P9

EXPRESS READ

France's Sarkozy gets 1 yr in jail for corruption

Paris: A court found former Frenh President Nicolas Sarkozy guilty of corruption and influence peddling on Monday and sentenced him to a year in prison, which he can serve at home. P16

Cong's Moily distances himself from G-23

Bengaluru: Distancing himself from the Jammu meet of G-23 leaders, Congress leader M Veerappa Moily on Monday backed Rahul Gandhi's return as president of the party. P4

SSLC EXAMS FROM JUNE 21 TO JULY 5

EXPRESS NEWS SERVICE
@ Bengaluru

SSLC examination 2020-21 will be held from June 21 to July 5, announced Primary and Secondary Education Minsiter S Suresh Kumar on Monday. This is a week's delay from the tentative timetable announced about a month ago.

The change was necessitated as the SSLC schedule clashed with the Second PU exams between May 24 and June 16, Kumar said.

Last year, there was a problem in fixing the exam date although the syllabus was completed. However this year, the syllabus had to be completed, the Primary and Secondary Education Minister added.

Workshops will be held for headmasters in each taluk to follow best practices. Kumar will meet Block Education Officers of all districts from April 2 to oversee preparations for the examination.

"Our exam centres are not battlefields but sports grounds. Students should enjoy," he told officials.

CONTINUED ON: P7

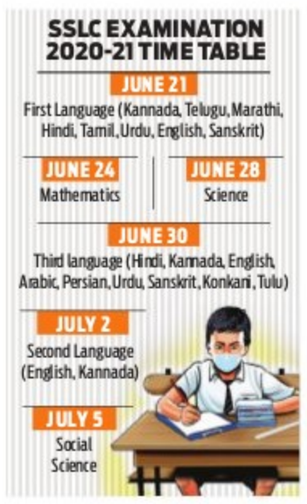

Higher than expected spectrum bids on Day-1

EXPRESS NEWS SERVICE @ New Delhi

DAY one of India's first spectrum auction in five years saw substantially higher competition than expected, with the government receiving bids worth ₹77,146 crore. Analysts had expected the auctions to fetch only around ₹45,000-50,000 crore. However, while all three major telcos — Reliance Jio, Bharti Airtel, and Vodafone Idea — participated in the bidding, the premium 700 MHz and 2500 MHz bands remained without suitors.

The 700 MHz band had remained untouched during the last auctions held in 2016, with the industry finding the pricing expensive. The government consequently brought the reserve price down to ₹6,568 crore per MHz for this round from ₹11,485 crore in 2016, but industry sources say telcos consider the new prices inflated, too. And since one-third of the 2308.80 megahertz of airwaves being auctioned this round are in the 700 MHz band, the higher-than-expected bids received for the other bands still only account for a fraction of the ₹3.92 lakh crore worth assets on offer. The Communications Ministry said, "There have been bids for 849.20 MHz so far. Excluding spectrum in 700 MHz and 2500 MHz bands, this is almost 60 per cent of the spectrum put to auction."

SBI

SBI MEGA E-AUCTION IS HERE.
BIDS OPENING FOR 1000+ PROPERTIES.

Date of e-Auction | 5th March, 2021

To register, log on to any of the below-mentioned websites:

Website	Helpline
https://www.mstcecommerce.com/auctionhome/ibapi/index.jsp	033-40602403/40067351/40628253 40645316/40645207/40609118

Auction of a wide variety of open plots, residential, industrial and commercial properties.
Loans available for successful bidders, subject to eligibility.

For more information:
https://sbi.co.in/web/sbi-in-the-news/auction-notices/bank-e-auctions,
https://sbi.co.in/web/sbi-in-the-news/auction-notices/mega-e-auction &
https://ibapi.in

CYBER WHISPERS

Social media: Citizens to 'spy' on citizens? Beware!

CHETANA BELAGERE @ Bengaluru

NEXT time you post on Facebook or Instagram, or tweet a meme about a government policy, beware! For, even if a couple of your hundreds of contacts have signed up to be a volunteer for the Ministry for Home Affairs 'Cyber Crime Volunteer Programme', they can report any post that annoys or worries them.

These ordinary citizens are being asked to judge if a post threatens -- anything from sovereignty of our nation and public order, to international relations and child rights -- and alert the national-level agency.

The volunteer programme is supposed to act as a facilitative tool between ordinary citizens and the government for the prevention of cybercrime.

Any citizen can register himself/herself under one of three categories: 'Cyber Volunteer Unlawful Content Flagger', 'Cyber Awareness Promoter', and 'Cyber Expert'. Post-registration, the individual can directly report "unlawful content" being circulated over the Internet, which presumably includes social media platforms like Facebook, Instagram and Twitter, among others.

Maitreyi Krishnan, advocate, said, "This is a violation of the fundamental right to privacy. On what basis is the government asking people to spy on each other? This will lead to all kinds of vigilantism."

Vivek Sood, senior advocate, Supreme Court and Delhi High Court, said it was a violation of the right to privacy of the citizens.

CONTINUED ON: P7

ALMANAC TODAY
Tuesday: 02/03/2021 • Year: Sarvari • Ayana: Uttharayana
Ritu: Sishira • Masa: Magha • Paksha: Krishna • Tithi: Thrutheeya 08.56 am
Nakshatra: Hastha 8.41 am • Moon in Tula Rashi • Rahukaala: 03:00 am to 04:30 am
Gulikakala: 12:00 pm to 01:30 pm • Yamaganda: 09:00 am to 10:30 am

WEATHER
MIN 18°C | MAX 32°C
FORECAST Sunny

Sunrise 6.35 am
Sunset 6.28 pm
Moonrise 9.30 pm
Moonset 8.53 am

Fund crunch halts work on suburban terminal at Cantt Station

Rs 45 crore project sanctioned in 2019 hits a bump; Focus currently on completing Baiyappanahalli coaching terminal, officials say

S LALITHA @Bengaluru

WORK on the exclusive suburban terminal planned at Bengaluru Cantonment railway station to facilitate running of more local train services from the city to neighbouring areas has ground to a halt, due to non-release of funds.

The Railway Board sanctioned the new terminal in April 2019, and was intended to be in place much earlier than the dedicated Suburban Rail Project for the City with a 2026 deadline. Though it costs just Rs 45 crore and is not a huge sum by railway standards, it still needs to be allocated to the Constructions Division of South Western Railway for work to commence.

A senior railway official said, "The focus at present is on completion of the Sir M Visvesvaraiah Coaching Terminal (Baiyappanahalli Third Coaching Terminal) and funds earmarked under 'Umbrella Works' for Railways in the Union budget are set to be completely handed over for this coaching terminal as it is set for launch by March-end. No specific amount had been sanctioned in the previous year's Union budget too."

Only one tender has been awarded so far in connection with the Cantonment terminal, he added. "The tender is for carrying out earthing works in the yard area of the station which is the preliminary work before the foundation is laid. The yard needs to be developed before tracks are laid." Another official said, "We need to have enough funds before we call for other tenders and go ahead with any other work."

> **The idea was to run new trains from here as well as stable a few trains here which are presently occupying space on the main line affecting operations**
>
> Railway official

After the 148.17-km dedicated suburban rail project comprising four corridors is completed, the Cantonment terminal would be integrated with it.

"The idea was to run new trains from here as well as stable a few trains here which are presently occupying space on the main line affecting operations. The terminal was proposed as both Krantivira Sangolli Rayanna and Yesvantpur railway stations had become completely saturated (pre-covid), ruling out launch of new trains," said a top railway official. Trains to Hosur, Devanahalli, Tumakuru and Marikuppam could be run from here, he added.

According to the Detailed Project Report, the terminal would have five stabling lines and four platforms. The stabling lines will join the two main lines operating presently at Cantonment railway station.

DREAM JOBS

Over 400 IIMB students placed at top companies

EXPRESS NEWS SERVICE
@Bengaluru

ALL 435 students of the post-graduate programme in management (PGP) Class of 2019-21 at IIM Bangalore who appeared for interviews were successfully placed, the institute announced on Monday.

"Our students have done remarkably well. They have been recruited by reputed companies despite Covid-19 disruptions," said Professor U Dinesh Kumar, chairperson, career development services, IIM Bangalore.

> **Strategy consulting and product management continue to be the most sought-after roles, followed by finance**
>
> Harshit Verma, Student Placement Representative, IIMB

Tapas Ranjan Pati, manager, Career Development Services, said that foreign companies based in places such as Amsterdam, Dubai and Singapore were among those which made 481 offers in consulting, finance, international trading, and business strategy at the institute.

The largest chunk of offers -- 165 -- were from consulting companies. Accenture made 45 offers, followed by Bain & Company with 24. Top recruiters included McKinsey & Company (18), the Boston Consulting Group (13), Kearney (9), PricewaterhouseCoopers (10), Tata Consultancy Services (6).

This was followed by recruiters in the information technology and IT product management domain, who made 78 offers to students.

These included Microsoft (12), Browserstack (6), Ola (6), Byju's (5), UHG Optum (5), Adobe (3), Infoedge (3), Oracle (3), Razorpay (3).

A total of 55 offers were made in the e-commerce space by Amazon (34), Paytm (11), Flipkart (6), Myntra (3), and Cloudtail (1).

Sixty-seven offers were made in the finance domain. Among banks, Goldman Sachs made the maximum of 22 offers, followed by Avendus Capital (5), Citibank (5), Blackstone (2), Deutsche Bank (2), and JP Morgan (1). Other recruiters included Kotak Mahindra (6), Wells Fargo (4), Axis Bank (2), Bank of America (2), Barclays (2). Other leading financial institutions made 14 offers.

As many as 47 offers came in from leadership tracks and general management positions by conglomerates, startups, and other firms. RPG Group lead with 10 offers, followed by Vedanta (8).

Sales and marketing roles received 50 offers from major consumer goods firms. Meanwhile operations roles saw nine offers. The analytics sector rolled out 10 offers with American Express leading with 6 offers.

Help desk for Shivaram Karanth Layout opens

EXPRESS NEWS SERVICE
@Bengaluru

THE first help desk by a Supreme Court-appointed committee to gather details of the properties in Dr Shivaram Karanth Layout began functioning from Monday.

The committee members, former High Court judge Justice AV Chandrashekhar, former BDA commissioner Jayakar Jerome and former DG&IGP ST Ramesh were present at Govt Urdu Primary School at Medi Agrahara in Vaderahalli Panchayat.

The committee is collecting documents from all property owners who have carried out constructions till August 3, 2018 at the Layout.

A member told TNIE, "The response is satisfactory on the opening day. We collected documents from five residents at the spot, while many visited us with numerous doubts. By lunch time, 15 people had submitted the documents online. It would have doubled by end of day."

The Supreme Court-appointed committee collects documents in connection with Dr Shivaram Karanth Layout at Govt Urdu Primary School at Medi Agrahara on Monday | EXPRESS

To spread awareness among public about these desks, banners were being put up in autos in the locality since Sunday. "We plan to do the same on buses passing through the area," he added.

The Committee estimates that around 7,500 constructions have come up in the space earmarked for the Layout. The SC wants to spare lawfully constructed layouts and the Committee's job is to identify this category.

EXPRESS READ

KIA bags Airport Service Quality award

BENGALURU: For the fourth consecutive year, the Kempegowda International Airport (KIA) has won the Airports Council International's Airport Service Quality (ACI-ASQ) award. This year, the focus of the award, was on measures adopted to contain the pandemic.

Alert RPF cop saves life of passenger

BENGALURU: Quick action by an RPF sub-inspector helped save the life of a passenger who slipped from a train at Yesvantpur. An RPF official said that C Devaraj was conducting regular checks on Saturday when M Gopalakrishna (32) tried to board the moving Yesvantpur-Machilipatnam Express at 2.20 pm. "While trying to board the train, he slipped and the train dragged him. Immediately, the ASI pulled him out of harm's way." Bengaluru Divisional Railway Manager AK Verma on Monday honoured Devaraj's act.

SAFE COMMUTE

Pedal power: NGO launches Cycle School for Women

EXPRESS NEWS SERVICE
@Bengaluru

FOR the women who participated in a Cycle School workshop - part of a campaign to promote cycling in Bengaluru - the feeling of accomplishment was a rewarding one.

"Everyone used to tell me that I won't be able to cycle but I have done it. I didn't think I could learn cycling but I did it today for the first time. Now, I plan to keep practising on my son or daughter's cycle," said Smitha Jacob (42), a former IT employee who participated in the workshop held on Church Street on Sunday.

City-based NGO Jhatkaa and bicycle touring company 'Pedal in Tandem' have teamed up to make Bengaluru's streets cycle-friendly, especially for women. They will organise the workshops on Sundays at different locations to teach women to cycle and equip them with practical information so that they can continue to ride a bike as a hobby or use it to commute.

The workshops are part of the #BengaluruMoving campaign which aims decongest the city's roads and reduce emissions over the next few years.

Jhatka and Pedal in Tandem aim to address the hurdles that prevent girls and women from riding a bike. Barriers to taking up cycling include infrastructural challenges, lack of knowledge about the right bicycle for different body types, lack of information about appropriate clothes to wear while cycling.

Founders of Pedal In Tandem Poojya Basavaraj and Dheeraj Subramanian said there are several deterrents to people taking up cycling -- lack of safety due to pothole-ridden roads, motorists' apathy towards cyclists, lack of dedicated cycling infrastructure (lanes, parking lots), lack of knowledge or self-reliance in case of breakdowns and lack of riding skills.

They added: "For women, these deterrents are compounded by safety concerns and social stigma. We hope to break these barriers."

Daily Starscope

PETER VIDAL

02nd March: We're in another lunar phase at the moment. I know we all have our own fluctuating biological rhythms, but all of us are subject to the Moon's monthly pattern. The Moon has recently brought a peak of energy which is now past. The mood is becoming slightly more relaxed, so anyone who wants to ease off the pressure is welcome to do so.

ARIES (Mar 21 - Apr. 20)
You seem to have quite a good business sense, not to mention an uncanny ability to see the right way through the sort of financial maze which often confuses other people. You should understand that it's all a question of distinguishing fact from fantasy.

TAURUS (Apr. 21 - May 21)
The key to the moment is pleasure. This doesn't mean that life should be one endless party, but that you should make a point of enjoying everything you do, including the most routine chores. It's also one of the best ways to increase your quality of life.

GEMINI (May 22 - June 21)
Some people around you seem far too lively at the moment, but they're living in the past, not the present. It's about time they woke up and realised that the correct question to ask is: 'where do we go from here?' If a dialogue is necessary then it may be up to you to get it going.

CANCER (June 22 - July 23)
You must understand that once you have got your own way a certain number of times, it is up to you to encourage others to take first place. The difficulty is judging when it is the best moment to make the switch and, for this, an impeccable sense of timing is now required.

LEO (July 24 - Aug. 23)
Not everything is as it appears. In fact, surprising as it may seem, to some people, your sense of self-esteem can suffer as much as anybody's. Now is a good moment to look at ways in which family members have eroded your confidence, even unintentionally, and do something about it.

VIRGO (Aug. 24 - Sept. 23)
There are right decisions and there are wrong decisions. Sometimes there is a grey area in the middle, but at the moment the choices seem to be polarised, and you may have to come off the fence and commit yourself. Some people would say that it's about time!

LIBRA (Sept. 24 - Oct. 23)
It's all very well imagining that you can compromise for ever, but if you don't act to secure your happiness, nobody else will. Romantically, it's up to you to take the initiative as soon as possible. There may be hidden costs, but that's always a risk.

SCORPIO (Oct. 24 - Nov. 22)
If you're planning activities for the future, go for anything which is guaranteed to be sociable. Bear in mind that as the months pass your desires will change, and what makes sense now will be very different indeed, so build in a little flexibility.

SAGITTARIUS (Nov. 23 - Dec. 22)
It looks as if you are about to reach a point of no return professionally, or in any major ambition, even a leisure activity, which is designed to secure praise and recognition. It all now depends on what you know, and you can no longer rely on personal contacts.

CAPRICORN (Dec. 23 - Jan. 20)
The very fact that your planetary aspects are so few and far between is enough to convince anyone that what is important now is that you begin to shape your own future. Start to make long-term plans, allowing daily details to sort themselves out.

AQUARIUS (Jan. 21 - Feb. 19)
There are strong suggestions that your social life is set for some improvements. This time around, a friend or acquaintance is also due to boost your financial prospects. Be prepared to take the lead. No point in sitting at home waiting for the phone to ring.

PISCES (Feb. 20 - Mar 20)
The emphasis in emotional relationships is now moving on. You are bound to feel more intense but, at a superficial level, money could also be a pressing issue. It's vitally important to determine who is responsible for what, in all joint financial connections.

THE PHANTOM

WHAT IS GRAVELINES!? WHERE IS IT!?
DON'T WASTE YOUR TIME ON THAT HEEL, AMIGO...
I CAN TELL YOU ALL ABOUT GRAVELINES PRISON...
A PLACE NOT FONDLY REMEMBERED IN THE WALKER* FAMILY...
*FOR THE GHOST WHO WALKS

HI AND LOIS

BEETLE BAILEY

BLONDIE

LOCKHORNS

DENNIS THE MENACE

SUDOKU

HARD: Test your number crunching skill with our unique puzzle

Fill in the grid with digits in such a manner that every row, every column and every 3X3 box accommodates the digits 1 to 9, without repeating any.

	4		9				8	
				5	6		7	
		3						9
		1	6	3				
	6		5		7		9	
				4	1	5		
8						7		
	3		1	2				
	1				5		4	

Solutions to Yesterday's puzzle

9	4	1	2	7	6	3	5	8
6	7	5	4	8	3	9	1	2
2	8	3	9	5	1	4	7	6
5	3	7	8	6	2	1	9	4
1	2	9	7	4	5	6	8	3
8	6	4	3	1	9	5	2	7
7	5	8	6	9	4	2	3	1
4	9	2	1	3	7	8	6	5
3	1	6	5	2	8	7	4	9

CROSS WORD

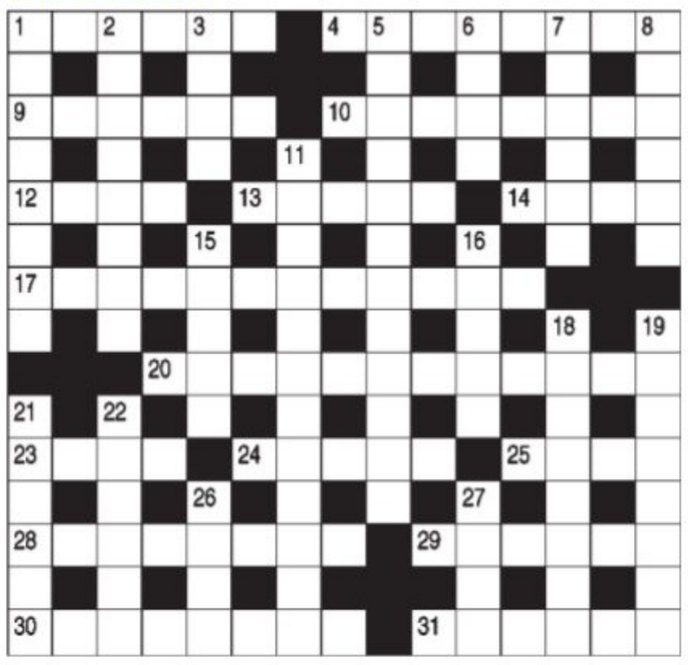

ACROSS

1 One who may be barely visible (6)
4 Malefactor hurting our feelings? (8)
9 Hooded jacket Rex found in a tree (6)
10 Doctor is in the wrong when he is driving (8)
12 Not the sole order dogs learn to obey (4)
13 We rip off a window cleaner (5)
14 Near average (4)
17 Cooled the unusually red fire grate (12)
20 Day-dreamer who is easily disturbed? (5,7)
23 Stop providing support (4)
24 An entrance that may impress in the ring (5)
25 Able to go where one likes for nothing (4)
28 A confused Crimean statesman maybe (8)
29 Top style musical party (6)
30 Place represented as loaded with gold (2,6)
31 Not the only sort of spectacles on the beach (6)

DOWN

1 Old stockman here and there perhaps (8)
2 Started on the green and accelerated away (5,3)
3 Impressive way to complete a business document (4)
5 Such property can't be realised (6,6)
6 Mounting school bill? (4)
7 Verdi's composition transmits power (6)
8 Tear in distress in one's eye (6)
11 She was one of his heroines (5,7)
15 Small fairy that is found at the bottom of Page Nine (5)
16 Brew of beer left to rise (5)
18 Joint description of Eve's origin (5,3)
19 Grisly morgues out East (8)
21 Key to national property (6)
22 Cause a capital loss (6)
26 A row about it mounts (4)
27 Effrontery more than cheek (4)

YESTERDAY'S SOLUTIONS

Across: 1 Outre, 4 Perjury, 8 Era, 9 Dirt track, 10 Element, 11 Appal, 13 Switch, 15 Jetsam, 18 Tango, 19 Ailment, 21 Racehorse, 23 Gas, 24 Baby-sit, 25 Horde.

Down: 1 Oneness, 2 Tragedian, 3 Endue, 4 Pirate, 5 Rat race, 6 Una, 7 Yokel, 12 Passenger, 14 Clothes, 16 Matisse, 17 Parrot, 18 Throb, 20 Leech, 22 Gob.

JUMBLE By David L. Hoyt and Jeff Knurek

Unscramble these Jumbles, one letter to each square, to form four ordinary words.

DHIWT

NYADH

SUCINO

CRAAED

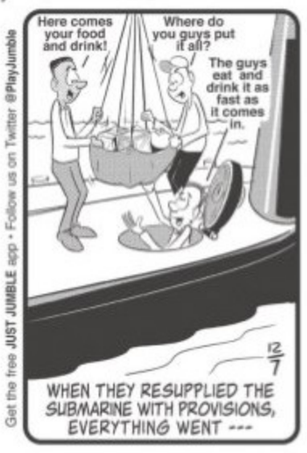
Here comes your food and drink!
Where do you guys put it all?
The guys eat and drink it as fast as it comes in.
WHEN THEY RESUPPLIED THE SUBMARINE WITH PROVISIONS, EVERYTHING WENT ---
12/7
Get the free JUST JUMBLE app • Follow us on Twitter @PlayJumble

Now arrange the circled letters to form the surprise answer, as suggested by the above cartoon

_____ THE _____

ANSWERS TOMORROW

YESTERDAY'S: **Jumbles:** SUEDE SALSA SNAZZY DEPICT

ANSWER: Saying, "Joe Montana threw for 273 NFL touchdowns." is an example of -- "PASSED"-TENSE

© 2020 Tribune Content Agency, LLC. All Rights Reserved.

> The vaccine was painless and there were no side-effects. I guess it's a booster dose for me since I had Covid six months ago. I urge all eligible people to get vaccinated
>
> Kiran Mazumdar Shaw, MD, Biocon

On-spot vaccination registration soon: Health Commissioner

Those not tech-savvy will find it difficult to register for vaccination: Senior citizen; beneficiaries allege some vaccination officers were clueless about the process

IFFATH FATHIMA & RANJANI MADHAVAN @Bengaluru

ON day 1 of Phase-3 of the vaccination drive on Monday, Health and Family Welfare Commissioner Dr Thrilok Chandra said, "Soon, we will start spot registration in Bengaluru as well. On Monday, six vaccination sites in Bengaluru had issues resulting in a slow start. Some sites did not start the drive. But in other districts, the process was smooth. Issues will be addressed soon."

A 65-year-old woman from Whitefield waited for three hours at KC General Hospital before returning home without the jab on day 1 of Phase-3 of the vaccination drive on Monday. "Vaccination officers were clueless and told me that they have still not got information from health officials as to when to start the drive. They said the vaccines hadn't come," she said.

At BMCRI, vaccination officers were all set to start the process at Comprehensive Hemophilia Care Centre, but they did not receive login credentials for the portal from BBMP and could not start the process. The 70-year-old Vasudev Murthy from Banashankari said, "I came for spot registration but the vaccination did not even begin. They asked me to register online and come tomorrow. Those who are not tech-savvy will find it difficult."

An elderly woman takes the jab at K C General Hospital on Monday | ASHISHKRISHNA HP

In the afternoon, instead of waiting for the portal to open, Medical Superintendent of KC General Hospital BR Venkateshaiah spoke to officials and started vaccinating those who had registered online.

Some felt that a dry run could have been done. There was confusion as the government announced the drive was between 12 pm and 5 pm, while CoWIN stated it was from 9 am to 6 pm. In Mysuru, though the centres were equipped to inoculate close to 1,000 people, 294 got the jab.

In Mangaluru, 39 senior citizens took the vaccine at Wenlock District Hospital. Forty had registered, but it could not be administered to one as he did not furnish proper documents.

CoWIN glitches were reported in Madikeri too. MLA KG Bopaiah, after taking the jab at a Virajpet Hospital, exhorted senior citizens to go for vaccination. In Udupi district, 85 people aged over 60 took the vaccination at five sites. Former RS member Dr Prabhakar Kore, MLA Anil Benake, former MLA Vishwanath Patil and Congress leader V S Sadhunavar were prominent among those who received the jab in Belagavi. In Kalaburagi, 28 senior citizens, 29 healthcare and five frontline workers were vaccinated.

Launching the drive from Sirsi for Uttara Kannada district, Medical Education Minister Dr K Sudhakar said sufficient vaccine doses are available in the state and there is no cause for worry about side-effects.

Vaccine coverage

- Vaccination: March 1
- Session Planned: 227
- Sessions Held: 199
- Healthcare workers, 1st dose: 291
- Healthcare workers, 2nd dose: 894
- Frontline workers, 1st dose: 674
- 45-60 yrs with comorbidities, 1st dose: 374
- Above 60 years, 1st dose: 1,576
- Total covered: 3,809

I feel safer after jab: 102-yr-old

IFFATH FATHIMA & RANJANI MADHAVAN @Bengaluru

A 102-year-old retired Indian Army officer from Bengaluru was one of the oldest people to get the jab in Karnataka on Monday, when the nationwide immunisation of the elderly and people with comorbidities began.

Subramanian K N (102), a retired Army officer, who got his shot at Columbia Asia Hospital in Hebbal said, "I decided to take it as I'm in the vulnerable group and don't want to spread the infection. I wasn't afraid because in the past, I had been prepared to face bullets too. I have had a healthy life so far and now I feel even safer."

Over 1,576 people above 60 years got their first dose of the vaccine across the state. Districts such as Mysuru (285), Bengaluru Urban (170), Ballari (168), and Uttara Kannada (120) saw better turn out compared other parts of the state.

Retired director of projects at Intelsat, a satellite communication provider, Ramaswami Parthasarathy (97), was the first to get vaccinated at Manipal Hospitals. "I was not hesitant as I have worked as a scientist and am a strong believer of science. As I'm a senior citizen and have blood pressure (issues), I registered in the morning and took the jab around 2 pm. I had no side-effects and I feel safe now. People should learn to dispel worries as the future cannot be predicted," he said.

Bannerghatta resident Hemagandhi (71) said, "I got myself registered on Arogya Setu at Fortis Hospital, Bannerghata Road around 5 pm. By 5.50 pm I was vaccinated. Initially, I was a little scared, but now I feel, we must get vaccinated to be safe. I came with my 67-year-old brother and his 64-year-old wife. We had no side-effects and are satisfied with the process."

A 62-year-old who came to KC General Hospital, said she registered on the Co-WIN portal and was vaccinated half-an-hour later. She said she never thought the process would be so smooth.

Inder Neel Singh (54), employed at a manufacturing unit, said he waited at Aster CMI Hospital for two hours to get his shot. "As I had diabetes, I decided to get vaccinated and came with my 87-year-old father. The overall process was smooth."

From now on, registrations will be done a day in advance, said Dr Firozahmad H Torgal, deputy chief of medical services at Columbia Asia Hospital in Yeshwanthpur. People must register on Co-WIN 2.0, not the earlier version of the app.

"After about five days, walk-in registration will be allowed. However, it is better to go through the Co-WIN portal in a place like Bengaluru, so that is effectively implemented. Otherwise, it will be a mess as we have to ensure that the vaccine is not wasted," Dr Firozahmad said.

HARD ROUTE TO HEALTHCARE

1,700 deliveries on the move in 108 ambulances

CHETANA BELAGERE @Bengaluru

IN the last 14 months, 1,740 babies have been delivered in the State-run 108 Arogya Kavacha emergency response ambulances. This means at least four babies are delivered every day in the ambulances.

"Every month more than 150 babies are delivered in our ambulances. Nearly 35 to 40 per cent of the calls we get are related to pregnancy. We have delivered babies in ambulances not only in remote villages that are far from hospitals but also from urban areas due to terrible roads or traffic-related issues," explains Mohammed Aasif, Programme Manager- 108 ambulances Bengaluru District.

The free emergency service which is used for various medical emergencies has in its ambulances a ready delivery kit. The Staff Nurse, also known as Emergency Medical Technician (EMT), is compulsorily present in the ambulance. He/she is given training under the General Nursing's MidWifery course (3.5 years). Interestingly, while the state has more than 1,000 such EMTs, the majority of them are male.

A 108 ambulance staffer holds a newborn baby right after its delivery

According to the statistics available with 108, the districts which have the maximum number of deliveries in the ambulances are Ballari, Raichur and Kalaburagi.

"We receive calls mostly very late, and when the woman goes into intense labour. The deliveries take place on the way to hospitals. But we make sure the new mother and the baby are safe," said Yogesh, EMT from Bengaluru.

Recalling an incident, Yogesh said, "When Yamuna, 21-year-old domestic help from Nepal, reported labour pain, her husband Sunil found with great difficulty a Kannadiga who could communicate to an 108 ambulance. The ambulance immediately reached her residence. I was about a year and half into this service and tried my best to comfort her. But she was in terrible pain."

"The hospital was at least 40 minutes away. Considering the traffic situation, I had to conduct the delivery in the ambulance with the assistance of the ambulance pilot (driver). She gave birth to a healthy, beautiful baby girl," said Yogesh.

According to Suresh, an ambulance pilot, in rural areas, there are ASHA workers to help the woman and convince her to go for delivery, even if the EMT is a male. But, in urban areas, it becomes a bit of an issue, he said.

The number of babies delivered in ambulances, according to the health department officials, has reduced infant mortality rate. They, however, say this is not a good trend. "This shows that our medical facilities are not accessible to many. Hospitals located far away, bad PHCs, lack of information about labour pain etc have been the primary reasons for such deliveries. But 108 services and nurses in the ambulances are doing a great job," said a senior doctor.

HELPLINE

THE NEW INDIAN EXPRESS

For subscriptions & Supply related Complaints

Call / WhatsApp

9886143555

7 AM - 4 PM MONDAY to SATURDAY

PUBLIC NOTICE

This is to notify the general public that our client **Mayamma** w/o late Byrnaa, has lost, Sale deed documents No. 1943/1997-1998 page. 196 volumes 287.Book.1 on dated. 30-03-1998, survey No. 38/1c1 katha No. 602 and e-katha No. 15030070190100 6029 situated at Arishinakunte village, Kasaba Hobli, Nelamangala taluk, Bangalore. If any person who is in possession of the above referred documents or who has any claims or whatsoever with respect to the above referred documents, can handover or raise before the undersigned person within 15 days from this day, failure to which it will be presumed there is no such objections whatsoever. If no objection or claims are lodged with the undersigned within the said period, the schedule property as if there is/and no claim and/or objection.

SCHEDULE PROPERTY

Survey No, 38/1c1 katha No. 602 and e-katha No. 15030070190100 6029 situated at Arishinakunte village, Kasaba Hobli, Nelamangala taluk, Bangalore. Measuring an extent of East to West 40 + 39.6/2 feet and North to South 60 feet and bounded on the **East by :** Site no. 5 and **West by :** Road, **North by :** Site no .13, **South by :** Road.

ANANDA. R, Advocate
No. 4996/11, "Monish Nivas", 2nd Main, 3rd Cross, Dadapeer Layout, Near Euro Kids School, Sondekoppa Road, Nelamangala Town. PH- 9980372909. Dated : 01-03-2021.

GOVERNMENT OF KARNATAKA

Department for the Empowerment of Differently Abled and Senior Citizens.

Office of The Director, Ground Floor, Podium Block, V.V.Tower, Dr.B.R. Ambedkar Veedhi, Bangalore-01. Ph.No. 080-22866066, 080-22866046 E-Mail Address: **dirdwdscka@gmail.com**

No: DWD/PLN4/C9/59/2020-21 Date: 01.03.2021

Short term Tender Notification (Through E-Procurement only)

Tender is invited by the Director, Department for the Empowerment of Differently Abled and Senior Citizens, under e-Procurement platform/ e-portal in two parts (i.e., Technical bid and Financial bid) system for the supply of Talking Laptops and Braille Kit for the visually Impaired, to the Department for the Empowerment of Differently Abled and Senior Citizens, The interesting bidders may see further details and may login in website : **www.eproc.karnataka.gov.in**

The tender can be submitted on or before **08.03.2021 till 05.00 pm**. The technical bid will be opened on **09.03.2021 at 05.30 pm** and the financial bid will be opened on **10.03.2021 at 4.00 pm**. Department reserves all rights to accept, reject, incorporate changes and retender without giving any reasons. The details can be obtained from the Department for the Empowerment of Differently Abled and Senior Citizens, Podium Block, V.V. Tower, Dr. B.R. Ambedkar Veedhi, Bengaluru-560001, Phone No:080-22866066, 28860907. For more info please see department website: **www.dwdsc.kar.nic.in**

Sd/-
Director, Department for the Empowerment of Differently Abled and Senior Citizens, Bengaluru.

DIPR/DDU/Zen/R.O:2961/2020-21

COVID-19 - DON'T SPREAD RUMOURS. ACT RESPONSIBLY, AVOID INFECTION-NOT THE INFECTED.

Wear Mask | 6 Feet Follow Physical Distancing | Maintain Hand Hygiene

PUBLIC NOTICE

That my clients **Mr. MUZAMMIL AHMED & Mrs. TABASSUM BANU,** Are intending to purchase all that piece and parcel of property bearing Site No. 18, Formed in old No. 16 New Asst, No. 33/16, Khata No. 235 situated at **18th Cross, Govindpura in Nagawara Village, Kasaba Hobli, Bangalore North Taluk Bangalore,** Presently Falls Under Jurisdiction of new BBPM Ward No 23, Bangalore and Measuring **East to West 45.00 Feet North to South 45.00 Feet Totally Measuring 2025 Square Feet** From its Registered Absolute Owners **Mr. SYED MUJEEB AHMED & SYED HABEEB AHMED,** both are sons of late Mr. SYED HAMEED.

Any Person or persons who claims any right, Title or interest of any Nature in or any Lien, Charges or enforceable right in relation to the aforesaid property and/or has any objections of any nature to the Transaction should Lodge such claim and/or Objections in Writing to the undersigned Advocates together with supporting Documents with in **15 Days** From the date of Publication of this Notice, hereof, failing which it will be presumed that NO VALID CLAIMS or OBJECTIONS subsist and my clients would Proceed to complete the sales transactions with the present owner, thereof subject to compliance with other statutory and legal formalities.

H.S. ATAULLA KHAN and H.S. HAYATH KHAN, Advocates
No. 35,1st Floor,1st Cross CSI Compound Mission Road, Bangalore-560027. Mob : 9845552935, 9448250902
Bangalore Date : 01-03-2021

QuoteExpress **BE KIND WHENEVER POSSIBLE. IT IS ALWAYS POSSIBLE** › DALAI LAMA

GOVERNMENT OF KARNATAKA

Minor Irrigation and Ground Water Development Department
Office of The Executive Engineer, Minor Irrigation and Ground Water
Development Division, Chikkaballapura-562 101.
Phone No.: Office: 08156-270427,
Fax: 08156-270427 e-mail: eemidcbpura@gmail.com

No: 4702 Major Works Modernisation of Lakes/Short-Term/Re Tender/435/2020-21 Date: 25.02.2021

Re-Tender Notification

In the Tender Notice of this office invited vide No.: 16/2020-21 dated 20.01.2021 for 4702 Major Works Modernisation of Lakes as none of the contractors have participated Re Tender is invited and dates are fixed as below. Date for uploading the Bid in e-procurement Portal (Website): **18.03.2021 up to 4.00 PM** and Date of opening Technical Bid: **22.03.2021.** There are no changes in the other conditions.

Sd/- Executive Engineer,
Minor Irrigation and Ground Water Development Division, Chikkaballapura

ವಾಸಾಸಂ೧/ಚಿಕ್ಕಬಳ್ಳಾಪುರ/ಆರ್.ಓ.ಸಂಖ್ಯೆ343/ಎಂ.ಸಿ.ಎ/2020-21

HAVE SYMPTOMS OF COVID-19? CALL APTHAMITRA ON 14410

Wear Mask | 6 Feet Follow Physical Distancing | Maintain Hand Hygiene

C-550

GOVERNMENT OF ODISHA
OFFICE OF THE SUPERINTENDING ENGINEER, PUBLIC HEALTH CIRCLE, SAMBALPUR, ODISHA.
E-mail id: - sephsbp@yahoo.in / sephsbp@gmail.com
NATIONAL COMPETITIVE BIDDING THROUGH e-Procurement
Bid Identification No. SEPHSBP- 09 /2020-21 Dt. 24.02.2021

01.	Number of Work	:	2 nos
02	Type of Bid	:	Two Bid system
03	Estimated Cost	:	Rs. 117.77 lakh to Rs. 231.00 lakh
04	Period of Completion	:	9 (Nine) Calendar Months
05	Class of Contractor	:	'B' & 'A' Class
06	Date & Time of availability of bid document in the portal	:	From 11.00 Hrs. of dt. 04.03.2021 to 17.00 Hrs of 18.03.2021
07	Last date / time of seeking clarification	:	17.00 Hrs of 10.03.2021
08	Last date / time of receipt of bids in the portal	:	17.00 Hrs of 18.03.2021
09	Date & Time of opening of Technical bids	:	At 11.00 Hrs. of 19.03.2021
10	Name and Address of the Officer Inviting Bid	:	Superintending Engineer, P.H. Circle, Sambalpur, Brooks' Hill, Near Stadium, At/Po- Motijharan, Dist- Sambalpur-768 001.

Further details can be seen from the e-Procurement portal "http://www.tendersorissa.gov.in"

Sd/- Superintending Engineer,
P.H. Circle, Sambalpur.

OIPR- 13018/11/0008/2021

THE HUTTI GOLD MINES COMPANY LIMITED
(A Government of Karnataka Undertaking)
Hutti - 584 115, Raichur Dist., Karnataka State. Tele: (08537) 275463, 276339, 275740
e-Mail: material276339@gmail.com Website: www.huttigold.co.in

TENDER NOTIFICATION No. 55/20-21, Dt. 02.03.2021
(Through e-Procurement Portal only)

Tenders are invited by "The I/c Dy. General Manager (Materials)" for the procurement of following goods from reputed manufacturers/authorized dealers, as detailed below.

Sl. No.	Description	Qty.	Approx. Value (Rs. in Lakh)
1	Supply of Super Kerosene Oil. **HGML/2020-21/IND2891/CALL-2**	20,000 Ltrs.	14.00
2	Supply and Installation of Hydrogen Peroxide Tank **HGML/2020-21/CT/WORK_INDENT270/CALL-2**	-	25.96
3	Supply of Detonating Fuse. **HGML/2020-21/IND3035**	3,50,000 Mtr.	17.67
4	Supply of Foundation bed frame for Rock breakers. **HGML/2020-21/IND3030**	2 Nos.	7.50
5	Supply of Raksha Kavach (Chemical Type). **HGML/2020-21/IND2856/CALL-2**	30 Nos.	6.33
6	Bucket for Sandvik LHD 204 As per Drg. **HGML/2020-21/IND2999**	2 Nos.	18.49
7	Supply of Men's formal Shoes for Officers & Staff. **HGML/2020-21/IND2956**	As per list	9.48

(1) Last date for receipt of tender: **31.03.2021 at 4.00 p.m.** (2) Opening of Technical Bid on **03.04.2021 at 10.00 a.m.**

Tender shall be submitted through e-procurement portal only & tender processing fees as per e-portal norms. Please visit website: **https://www.eproc.karnataka.gov.in** for submitting the bid. Any further details can be obtained from the undersigned during office hours.

Sd/- I/c Dy. General Manager (Materials)

"LEADING GOLD PRODUCER IN INDIA"

COVID-19 - DON'T SPREAD RUMOURS. ACT RESPONSIBLY, AVOID INFECTION-NOT THE INFECTED.

Wear Mask | 6 Feet Follow Physical Distancing | Maintain Hand Hygiene

GOVERNMENT OF INDIA

DEBTS RECOVERY TRIBUNAL-I, BENGALURU
Jeevan Mangal Building, 2nd Floor, No.4, Residency Road, Bengaluru -560025

SALE PROCLAMATION FORM NO-22

PROCLAMATION OF SALE UNDER RULE 38 AND 52(2) OF SECOND SCHEDULE TO THE INCOME TAX ACT, 1961 READ WITH THE RECOVERY OF DEBTS AND BANKRUPTCY ACT, 1993

DCP No. 10677 in OA No. 1746/2014

CANARA BANK V/S SMT. RAJALAKSHMI SRIDHARAN & Others

To: **CD.No. 1:Smt. Rajalakshmi Sridharan** W/o. Sri Sridharan V. C. R/at : Sri Manjunatha Nilaya, Jaraganahalli Post, Netaji Subhashchandra Bose Road, Bangalore. **2.Smt. T. L. Annapurna ,** W/o Sri Nagaraju, R/at: No. 3167/A/44, 1st Main Road, Yateesh Complex, Gayathrinagar, Bangalore - 560 021.

The under mentioned property will be sold by 'online e-Auction' through website **https://www.bankeauctionwizard.com** on **02.04.2021** for recovery of an amount of **Rs.54,34,033/-** (Rupees Fifty four lakhs thirty four thousand and thirty three only) including costs and interest as on 22.02.2021 with future interest till realisation.The future interest is chargeable at the same rate till realization of debt as per Recovery Certificate in O. A. No. 1746/2014.

Date and Time of e-Auction	**02.04.2021 between 11.30 A.M. to 12.30 Noon.**
Reserve Price	**Rs.19,34,100/-**(Rs Nineteen lakhs thirty four thousand one hundred only)
Earnest Money Deposit	**Rs.1,93,410/-** (Rs One lakhs Ninetythree thousand four hundred & ten only).
Last date for Bid Submission	**31.03.2021 before 3.00 P.M**
Bid Increment	**Rs.25,000/-** (Rupees Twenty Five Thousand only)

SCHEDULE OF PROPERTY : Item No. 1 : All that piece and parcel of the property bearing Site No. 30 in land bearing survey No. 24, converted from Agriculture nature to non-agricultural residential purpose vide conversion order No. B.DIS.ALN.SR(S) 250/2000-01 dated 24/11/2000 issued by the deputy Commissioner Bangalore District situated at Basavanapura Village, Krishnarajapuram Hobli, Bangalore East Taluk formerly Bangalore South Taluk measuring East to West 89+79/2 feet and North to South 117+115.5/2 feet in all measuring 9765 square feet. This property was coming under the limit of K.R. Puram CMC Bangalore bearing Municipal Khata No. 1557 now comes under the limit of BBMP and bounded on East by : Private Property, West by : 30 feet Road, North by: 20 feet Road and South by : Property bearing No. 35 & 36.

Item No. 2 : Flat bearing No. 6 sitauted at 1st Floor Sapna Block -II in the building constructed on property bearing Site No. 30 in land bearing Survey No. 24 converted vide official memorandum bering No. B.DIS.ALN.SR(S) 250/2000-01 dated 24.11.2000 issued by the Deputy Commissioner, Bangalore District situated at Basavanapura Village, K.R.Puram Hobli, Bangalore East Taluk formerly Bangalore South Taluk measuring East to West 89+79/2 feet and North to South 117+115.5/2 feet in all measuring 9765 square feet of undivided right, Title, interest and share in the Property and Super built up area of 735 Square feet with one Car Parking in the basement and bounded on the East by : Private Property, West by : 30 feet Road, North by: 20 feet Road and South by : Property bearing No. 35 & 36.

For Terms and condition of sale visit website: **https://www.bankeauctionwizard.com of M/s. Antares Systems Ltd., Bangalore** For furthere details Contact Mr. V.Manohar , Mobile : 9686196756 e-mail id:v.manohar@antaressystems.com/ **Mr. Nataraj K. N.,** Chief Manager, **Canara Bank, Vasanthanagar Branch, Bengaluru, Contact No.: 080-22268168/22206313, 9483501370.**

Given under my hand and seal on this **25th day of February 2021**

Sd/- (Rajasekharan R.)
Recovery Officer-1, DRT-I, Bangaluru

ಕರ್ನಾಟಕ ಸರ್ಕಾರ

ಕಾರ್ಯನಿರ್ವಾಹಕ ಇಂಜಿನಿಯರರ ಕಛೇರಿ, ಲೋಕೋಪಯೋಗಿ ಇಲಾಖೆ ಮಂಗಳೂರು ವಿಭಾಗ, ಮಂಗಳೂರು

ಸಂಖ್ಯೆ:ಲೋ.ಇ:ಮಂ.ವಿ:ಟಿ.ಎನ್.ಡಿ (73ಇ):(65ಇ):(66ಇ):(71ಇ) 2020-21:ಜೆಇ-2 ದಿನಾಂಕ: 01.03.2021

ಟೆಂಡರ್ ಪ್ರಕಟಣೆ /ಅಲ್ಪಾವಧಿ ಟೆಂಡರ್ ಪ್ರಕಟಣೆ/ಸಮಯಾವಧಿ ವಿಸ್ತರಣೆ (ಸಾರ್ವಜನಿಕ ಪ್ರೊಕ್ಯೂರ್‌ಮೆಂಟ್ ಮೂಲಕ)

ಲೆಕ್ಕಶೀರ್ಷಿಕೆ 2059-ವಿವಿಧ ಇಲಾಖಾ ಕಟ್ಟಡಗಳ ನಿರ್ವಹಣೆಯಡಿ 1) ಪುತ್ತೂರು ತಾಲೂಕು ಪುತ್ತೂರು ಉಪವಿಭಾಗ ಕಟ್ಟಡದ ಹಿಂಭಾಗ ಆವರಣ ಗೋಡೆ ನಿರ್ಮಾಣ, ಇಂಟರ್‌ಲಾಕ್ ಒದಗಿಸಿ ಕಾರ್ ಪಾರ್ಕಿಂಗ್ ಹಾಗೂ ಹೊದೋಟ ನಿರ್ಮಾಣ (ಅಂದಾಜು ಮೊತ್ತ: ₹ 20.00 ಲಕ್ಷ ಇ.ಎಂ.ಡಿ ಮೊತ್ತ: ₹ 50,000.00) ಮತ್ತು 2) ಪುತ್ತೂರು ನಿರೀಕ್ಷಣಾ ಮಂದಿರಕ್ಕೆ ಓವರ್ ಹೆಡ್ ಟ್ಯಾಂಕ್ ಹಾಗೂ ಸಂಪ್ ನಿರ್ಮಾಣ ಕಾಮಗಾರಿ (ಅಂದಾಜು ಮೊತ್ತ: ₹ 15.00 ಲಕ್ಷ ಇ.ಎಂ.ಡಿ ಮೊತ್ತ: ₹ 37,500.00) ಈ ಕಾಮಗಾರಿಗಳಿಗೆ ಟೆಂಡರ್ ಆಹ್ವಾನಿಸಲಾಗಿದ್ದು, ಟೆಂಡರನ್ನು ಕರ್ನಾಟಕ ಸರಕಾರದ ಸಾರ್ವಜನಿಕ ಪ್ರೊಕ್ಯೂರ್‌ಮೆಂಟ್ ಪೋರ್ಟಲ್‌ನ ಆನ್‌ಲೈನ್ ಮುಖಾಂತರ ದಿನಾಂಕ: 16.03.2021 ರ ಅಪರಾಹ್ನ 4.00 ಗಂಟೆ (16:00 ಗಂಟೆ) ಒಳಗೆ ಸಲ್ಲಿಸತಕ್ಕದ್ದು.

ದಿನಾಂಕ: 17.02.2021 ರ ಪ್ರಜಾವಾಣಿ ಮತ್ತು ಜಯ ಕಿರಣ ದಿನಪತ್ರಿಕೆಗಳಲ್ಲಿ ಪ್ರಕಟವಾದ ಈ ಕಛೇರಿಯ ಪ್ರಕಟಣೆ ಸಂಖ್ಯೆ:ಲೋ.ಇ: ಮಂ.ವಿ:ಟಿ.ಎನ್.ಡಿ(65ಇ)2020-21:ಜೆಇ-1: ದಿನಾಂಕ:16.02.2021ರ ಪ್ರಕಟಣೆಗೆ ಸಂಬಂಧಿಸಿದಂತೆ ಲೆಕ್ಕಶೀರ್ಷಿಕೆ 5054-04-337-0-01-422 ಎಸ್.ಸಿ.ಪಿ ಉಪಯೋಜನೆಯಡಿ ಮಂಗಳೂರು ತಾಲೂಕಿನ 1 ಕಾಮಗಾರಿಗೆ (ಅಂ.ಮೊತ್ತ: ರೂ. 30.26 ಲಕ್ಷ) ಮತ್ತು

ದಿನಾಂಕ:17.02.2021 ರ ಕರಾವಳಿ ಅಲೆ ಮತ್ತು ವಾರ್ತಾಭಾರತಿ ದಿನಪತ್ರಿಕೆಗಳಲ್ಲಿ ಪ್ರಕಟವಾದ ಈ ಕಛೇರಿಯ ಪ್ರಕಟಣೆ ಸಂಖ್ಯೆ:ಲೋ.ಇ: ಮಂ.ವಿ:ಟಿ.ಎನ್.ಡಿ(66ಇ)2020-21:ಜೆಇ-1: ದಿನಾಂಕ:16.02.2021ರ ಪ್ರಕಟಣೆಗೆ ಸಂಬಂಧಿಸಿದಂತೆ ಲೆಕ್ಕ ಶೀರ್ಷಿಕೆ 5054-04-337-0-01-423 ಟಿ.ಎಸ್.ಪಿ ಉಪಯೋಜನೆಯಡಿ ಮಂಗಳೂರು ತಾಲೂಕಿನ 1 ಕಾಮಗಾರಿಗೆ (ಅಂ.ಮೊತ್ತ : ರೂ.29.34 ಲಕ್ಷ) ಅಲ್ಪಾವಧಿಯಾಗಿ ಸಮಯಾವಧಿ ವಿಸ್ತರಣೆ ಮಾಡಲಾಗಿದ್ದು ಮತ್ತು

ಈ ಕಛೇರಿ ಪ್ರಕಟಣೆ ಸಂಖ್ಯೆ:ಲೋ.ಇ:ಮಂ.ವಿ:ಟಿ.ಎನ್.ಡಿ(71ಇ)2020-21:ಜೆಇ-2: ದಿನಾಂಕ: 19.02.2021 ರ ಪ್ರಕಟಣೆಗೆ ಸಂಬಂಧಿಸಿದಂತೆ ಲೆಕ್ಕಶೀರ್ಷಿಕೆ 3054-03-337-0-05-200 ರಾಜ್ಯ ಹೆದ್ದಾರಿ ರಸ್ತೆಗಳ ನಿರ್ವಹಣೆಯಡಿ ಕ್ರ.ಸಂ.2 ಹ್ಯಾಕೇಜ್ ಕಾಮಗಾರಿಗೆ (ಅಂ.ಮೊತ್ತ: ರೂ. 68.00 ಲಕ್ಷ) ಅಲ್ಪಾವಧಿಯಾಗಿ ಸಮಯಾವಧಿ ವಿಸ್ತರಣೆ ಮಾಡಲಾಗಿದ್ದು, ಈ ಕಾಮಗಾರಿಗಳಿಗೆ ಟೆಂಡರ್ ಆಹ್ವಾನಿಸಲಾಗಿದ್ದು, ಟೆಂಡರನ್ನು ಕರ್ನಾಟಕ ಸರಕಾರದ ಸಾರ್ವಜನಿಕ ಪ್ರೊಕ್ಯೂರ್‌ಮೆಂಟ್ ಪೋರ್ಟಲ್‌ನ ಆನ್‌ಲೈನ್ ಮುಖಾಂತರ ದಿನಾಂಕ: 09.03.2021 ರ ಅಪರಾಹ್ನ 4.00 ಗಂಟೆ (16:00 ಗಂಟೆ) ಒಳಗೆ ಸಲ್ಲಿಸತಕ್ಕದ್ದು.

ಈ ಪ್ರಕಟಣೆಗೆ ಸಂಬಂಧಿಸಿದಂತೆ ಮುಂದಿನ ವಿಸ್ತರಣೆ/ಕರೆ/ತಿದ್ದುಪಡಿ/ಟೆಂಡರು ಮುಂದೂಡಿಕೆ/ರದ್ದತಿ ಪ್ರಕಟಣೆಯನ್ನು ಸಾರ್ವಜನಿಕ ಪ್ರೊಕ್ಯೂರ್‌ಮೆಂಟ್ ಪೋರ್ಟಲ್‌ನ ಮೂಲಕ ನೀಡಲಾಗುವುದು. ಕರ್ನಾಟಕ ಸರಕಾರದ ಸಾರ್ವಜನಿಕ ಪ್ರೊಕ್ಯೂರ್‌ಮೆಂಟ್ ಪೋರ್ಟಲ್ ಅಂತರ್‌ಜಾಲದ ವೆಬ್‌ಸೈಟ್ https://eproc.karnataka.gov.in ಸದ್ಲಿ ಟೆಂಡರು ಡಾಕ್ಯುಮೆಂಟ್‌ಗಳನ್ನು Download ಮೂಲಕ ಪಡೆಯಬಹುದಾಗಿರುತ್ತದೆ. ಹೆಚ್ಚಿನ ವಿವರಗಳನ್ನು ಈ ಕಛೇರಿಯಲ್ಲಿ ಮತ್ತು ಅಂತರ್‌ಜಾಲದ ಮೂಲಕ ಪಡೆಯಬಹುದಾಗಿದೆ.

ಸಹಿ/- ಕಾರ್ಯನಿರ್ವಾಹಕ ಇಂಜಿನಿಯರ್ ಲೋಕೋಪಯೋಗಿ ಇಲಾಖೆ, ಮಂಗಳೂರು ವಿಭಾಗ, ಮಂಗಳೂರು

DIPR / MNG / 984/ MPL / 20-21

Clashes broke out between two groups during a kabaddi tournament in Bhadravathi on Sunday night. While Congress MLA Sangamesh accused right-wing outfits of trying to disturb communal harmony in the town, the BJP staged a protest on Monday, alleging that supporters of Sangamesh assaulted party activists after they chanted 'Jai Sri Ram'

K'taka BJP cadre pack bags, to hit poll trail in South states

Teams from State unit to work on campaign strategies, work with local leaders in Kerala, Tamil Nadu, Puducherry where party hopes to make inroads

ASHWINI M SRIPAD
@ Bengaluru

AHEAD of Assembly elections in Tamil Nadu, Kerala and Puducherry in April, at least 200 party workers from the Karnataka unit of the Bharatiya Janata Party will be shifting base to these states for about a month, to draw up strategies, campaign and carry out other poll-related work. Chief Minister B S Yediyurappa and his cabinet ministers will be part of the high-profile team which will hop across the states on day-long campaigns.

Since Karnataka is the first state in South India where the BJP won power, a number of leaders and cadre who worked here will also take part.

BJP National General Secretary C T Ravi, who is in-charge of Tamil Nadu, is already busy campaigning in the neighbouring state.

With the Assembly session due to start in Karnataka, Ravi was in Bengaluru on Monday. He told *The New Indian Express* that he will not attend the session unless there is a whip. Instead, he will be in Tamil Nadu, a state where the BJP hopes to make inroads.

"Teams and netas from Karnataka will be visiting Tamil Nadu for poll-related work.

A file photo of actor-turned politician Kushboo and BJP National General Secretary C T Ravi campaigning for the party in Chennai

Once we finalise the constituencies, we will prepare a schedule for these leaders to visit," he said, hinting that Yediyurappa will probably campaign for just one day.

"These leaders will be focusing on border towns like Hosur, Ooty and other places," Ravi said.

However, the dates are not yet decided.

Senior BJP leader and Member of Legislative Council N Ravikumar said party workers and leaders will stay in the poll-bound states and Union Territory till a couple of days before the election. "They will fan out across the election-bound states and work with local BJP leaders. The services of MLAs and ministers who are well-versed in the local language will be used. BJP is in power in Karnataka and will win the other states too," Ravikumar added.

Union Minister Pralhad Joshi, Deputy Chief Minister C N Ashwath Narayan and Karkala MLA Sunil Kumar are in-charge of Kerala, while Rajya Sabha MP from Karnataka Rajeev Chandrashekar has been deputed to Puducherry. BJP Youth Morcha National President Tejasvi Surya will also be travelling across these states.

Meanwhile, BJP state unit sources said that once the candidates are finalised, a time-table will be framed for Karnataka BJP MLAs, MLCs and MPs, State and Union ministers.

"The Karnataka legislature session will begin this week and is expected to go on for a month. We cannot send all MLAs or MLCs at a time, they will go based on their availability and other factors," sources said.

> **They will fan out across the states and work with local BJP leaders. The services of MLAs and ministers who are well-versed in the local language will be used. BJP is in power in Karnataka and will win the other states too**
> N Ravikumar, MLC

Moily: Not part of G23 grouping; why party issues coming up in public places?

EXPRESS NEWS SERVICE
@ Bengaluru

FORMER Union Law Minister **Veerappa Moily** on Monday sought to distance himself from Congress G-23 who met in Jammu on Saturday. Moily firmly said, "I am not part of that group. But I am concerned about the inner-party issues surfacing in a public space. It should not affect the party's morale." The former CM said he completely backs Rahul Gandhi for the party president's post.

Moily was part of a grouping of Congress leaders who wrote to party interim president Sonia Gandhi in August last year asking for a visible and full-time leader to head the Congress party nationally as Rahul had resigned and she was holding the post only in an interim capacity. He said the letter was not meant to embarrass the party, but only to strengthen it through reforms and organisational elections. "It was interpreted as a challenge to the leadership of Sonia and Rahul, but it is not true. We are all with them, and we are not against them," he said.

He said, "I don't think we regret it. The letter issue is over and there is no point in pursuing it. We have given the memorandum and it was a perfectly legitimate demand. It was aimed at strengthening the party, which is an ongoing exercise and not a one-time process." He said the G-23 meeting in Jammu was only to felicitate Ghulam Nabi Azad, who retired recently as a Rajya Sabha member. "It was not a move aimed at dissension or rebellion within the party," he added. "As there are concerns about Sonia's health, it will be good if Rahul, who is actively involved in politics, returns and assumes charge as Congress president," he said.

On the perception that Congress is weakening, he said that whenever one party starts winning, the other party appears weak. That is the case with Congress and BJP too. When Congress starts winning, the BJP will appear weak, he reasoned. "The Congress has the potential to bounce back and come to power, and it will," he said.

POLL TREK

CONGRESS TO START JANA DHWANI YATRA TOMORROW

EXPRESS NEWS SERVICE
@ Bengaluru

THE Congress is gearing up to face the next assembly polls which are scheduled to be held in 2023.

As part of its strategy, it will start its Jana Dhwani (People's voice) padayatra on Wednesday in 100 constituencies where it had lost in the 2018 polls. Most of these seats were represented by ministers then.

Chamundeshwari, from where the then CM Siddaramaiah himself lost, will be one of the constituencies to be covered.

The padayatra will kick-off at Devanahalli, on the outskirts of Bengaluru, and end at Chikkaballapur. The party hopes to cover the 100 constituencies in one year's time.

On Monday, Karnataka Pradesh Congress Committee president D K Shivakumar visited a famous temple in Mulbagal, at an auspicious hour to seek divine intervention for this ambitious drive. According to Vastu beliefs, Mulbagal and the temple represent Deva Moole and therefore Shivakumar visited the shrine. Deva Moole or north-east represents God and hence is considered sacred, as per Vastu beliefs.

"The former chief minister SM Krishna had come here to pray when he started his campaign. I have prayed for the prosperity of the state in all areas considering that this is the starting point," Shivakumar said.

He also garlanded the statue of Baba Saheb Ambedkar while his supporters raised slogans.

The padayatra seems to have some significance. They party came to power in 2013 after it carried out a padayatra to Ballari against illegal mining, and there are several votaries of padayatra within the Congress.

Speaking to the media, the state Congress chief said they will visit the constituencies across the state.

Meanwhile, the Congress Legislature Party will hold its meeting on Thursday at 9 am where among the participants will be the office-bearers -- Shivakumar, working presidents Eshwar Khandre, Ramlinga Reddy, Saleem Ahmed, Satish Jarkiholi and Dhruva Narayana. The meeting will be crucial as the party will take stock of its strengths and weaknesses.

> **Former chief minister S M Krishna had come here (temple in Mulbagal) to pray when he started his campaign. I have prayed for the prosperity of the state in all areas considering that this is the starting point**
> D K Shivakumar, KPCC chief

'Not violated norms on Mayadayi'

ENS @ Belagavi

WATER Resources Minister Ramesh Jarkiholi on Monday denied that Karnataka has violated regulations concerning the sharing of Mahadayi river waters. His statement comes in the wake of the Supreme Court forming a joint monitoring committee to look into the complaints by Goa that Karnataka is diverting Mahadayi waters to Malaprabha.

"The apex court has sought a spot inspection as Goa has levelled the allegations. But Karnataka has not violated any rules or conditions laid down by the court. A detailed project report is ready. Permission from the Central Water Commission is needed to go ahead with the project and work will commence after we get the nod," he said, adding that the State is confident of getting justice in the report to be submitted by the committee. He said Union Minister for Jal Shakti Gajendra Singh Shekhawat is expected to hold a joint meeting with water resources ministers of Karnataka and Goa. "We expect to resolve the dispute through healthy talks," he added.

Jarkiholi also said preparations are on to develop Gokak Falls as an international tourist destination. A glass bridge will be built over the waterfalls similar to those in China and the US, he added.

Dhruvanarayan, Sait submit reports to DKS

ENS @ Mysuru

NARASIMHARAJA MLA Tanveer Sait and KPCC working president R Dhruvanarayan have submitted two separate reports to party state president D K Shivakumar on the recent Mysuru mayoral polls fiasco which has caused a rift in the state Congress leadership.

The Congress and the JDS had joined hands to stop the BJP from taking control of the Mysuru City Corporation in the mayoral polls last week. While the JDS bagged the mayor's post, Congress settled for deputy mayor. This enraged former CM Siddaramaiah, who hit out at Sait for the tie-up with JDS and demanded that the KPCC serve a notice to him.

Sait has now submitted a five-page report to the party bosses giving details of the circumstances that led to the alliance. The legislator has maintained that the move has enhanced the image of the Congress. Sait returned to Mysuru without meeting Shivakumar as the latter had left Bengaluru to attend a puja at a temple in Kolar district, sources said.

Meanwhile, Dhruvanarayan has submitted a four-page report to Shivakumar. Dhruvanarayan, who was the party's observer for the mayoral polls, held a marathon meeting with Sait, former Mayors Arif Hussian and Ayub Khan and other leaders to elicit their opinion.

He also held talks with Siddaramaiah. He clarified that it was nothing personal as it was a decision taken at the local level by Congress corporators and leaders to stop BJP from capturing power in the civic body.

EXPRESS READ

Will participate in Bigg Boss if invited, says Vishwanath

BENGALURU: MLC H Vishwanath said that if invited, he would participate in Kannada reality television show Bigg Boss. Replying to a question from journalists, he said the show was a prestigious programme and that he had much to learn from others. Vishwanath is former JDS president and Hunsur MLA who switched over to the BJP along with other JDS and Congress leaders which finally brought the coalition government down.

As deadline nears, Panchamasali leaders prepare for hunger strike

Panchamasali seer Sri Jaya Mruthyunjaya Swami and others protest in Freedom Park on Monday demanding reservation under the 2A category | KPN

EXPRESS NEWS SERVICE
@ Bengaluru

WITH a day to go before their deadline to the government expires, the Panchamasali Lingayat community members, who are on protest demanding reservation under Category-2A, are making preparations for their hunger strike from March 4.

The protesters, who have camped at Freedom Park, had undertaken a 700-km-long march from Kudalasangama, led by religious leaders like Jaya Mruthunjaya Swami and Vachanananda Swami.

Vijayanand Kashappanavar, who has been at the forefront of the protest, said, "Do I need reservation for myself, or my children? Definitely not. I am doing this for the community."

Kashappanavar had been criticised by Mines and Geology Minister Murugesh Nirani, who had remarked that the protest was being led by the Congress. He claimed Nirani had turned against them after he was made a minister.

Meanwhile, religious heads of the Vokkaliga community met in Bengaluru on Monday evening and discussed the issue of reservation for the community. Nirmalanandanatha Swamiji of Adichunchanagiri Mutt and others were present.

HC: Was action taken on violations at rally?

Bengaluru: The Karnataka High Court on Monday directed the State Government to place on record the action taken, if any, against those who violated Covid norms during the rally held by the Panchamasalis in Bengaluru on February 21. A division bench of Chief Justice Abhay Shreeniwas Oka and Justice S Vishwajith Shetty passed the order during the hearing of a PIL filed by Letzkit Foundation and another forum. The rally was held to demand reservation under category 2A for the community.

CM on temple visit spree in Shivamogga

EXPRESS NEWS SERVICE
@ Shivamogga

CHIEF Minister **B S Yediyurappa** who is camping in the district for the past two days, cancelled all scheduled programmes on Monday and restricted himself to visiting different temples in the city. No reason was given for the cancellation of the programmes.

He first visited Lakshmi Venkataramana temple of Gowda Saraswatha Samaj. On the occasion, the Gowda Saraswatha community leaders sought reservation.

The chief minister later visited Kote Marikamba temple and Kote Anjaneya Swamy temple.

He went to Basaveshwara school and interacted with the students. Later speaking to the media, he said he was confident that the BJP would win the assembly and Lok Sabha bypolls, the dates of which are yet to be announced. He refused to comment on the party losing the Mayor post in Mysuru.

Hailing Prime Minister Narendra Modi for taking the first dose of vaccine, in New Delhi on Monday the chief minister said he too would take it.He requested all, especially those above 60 years of age, to take the vaccine.

Bring back Anugraha scheme for shepherds or will protest, says Siddu

EXPRESS NEWS SERVICE
@ Bengaluru

LEADER of Opposition in the Assembly Siddarmaiah on Monday issued an ultimatum to Chief Minister B S Yediyurappa to reinstate his flagship Anugraha scheme.

Ahead of the State budget session, the former CM said he would protest in the Assembly if the the State Government, which has allegedly stopped the scheme for the last two years, did not reinstate it. The scheme introduced by Siddarmaiah during his government was aimed at providing financial assistance of ₹5,000 for the accidental death of sheep and goats to sheep rearers and ₹10,000 assistance for the accidental death of cattle for cattle owners.

Joining a protest organised by sheep rearers demanding the reinstating of the scheme, Siddarmaiah said Yediyurappa wasn't even aware of such a scheme. "For two years now, the BJP government has stopped this scheme that helps poor cowherds and shepherds. The government hasn't paid pending dues of ₹30 crore. When I raised this issue in the Assembly, the CM didn't even know of such a scheme. Even after officials apprised him there has been no change," he rued.

The former CM, who was caught on the backfoot over the Kurubas' demand for ST status, hopes to raise the issue that will hugely impact people from his Kuruba community.

Former CM Siddaramaiah addresses a protest organised by sheep and goat rearers in Bengaluru on Monday | VINOD KUMAR T

Siddarmaiah, however, insisted that people from all castes and communities were onto sheep and goat rearing now. "Not just Kurubas. People from various communities rear sheep and goats. It isn't limited to one community," he said, adding that the assistance amount would be doubled if Congress came to power.

He had even written a letter to Yediyurappa demanding that the scheme be reinstated. The Congress has alleged that the government has continuously attempted to derail one flagship scheme after another ever since it came to power.

For Siddaramaiah, the fight for the Anugraha scheme that benefits shepherds, is largely an attempt to minimise damage and criticisms from within the community after he chose not to participate in the Kuruba convention demanding ST status in February. He chose to stay away from the convention to keep his image, as a backward classes leader instead of only a Kuruba leader, intact.

West Division traffic police on Sunday launched a special drive and arrested some people for bike stunts on NICE Road. NICE toll gate staff raised an alarm after noticing the motorists and a special police team caught Harish, Ayyappa, Mohammed Tousif, Bharath, Nanda S L, and Srinivasa, all aged 21-24 years, and booked them for rash driving.

HC junks plea on loan repayment offer

Imposes cost; Bench says appropriate for FinMin, RBI to rethink One-Time Settlement Scheme

EXPRESS NEWS SERVICE @Bengaluru

NOTING that it is rather strange that banks lend money without tangible security and offer to receive a portion of it under the One Time Settlement (OTS) scheme, the Karnataka High Court said it is appropriate for the Ministry of Finance and RBI to take a relook at the scheme.

Justice PS Dinesh Kumar made this observation while dismissing a petition filed by Balkishan Boob (69) from Rajajinagar in Bengaluru, against the Bank of Maharashtra, Basavanagudi branch, and also imposed costs.

Bhagwan Cotton Ginners Private Limited had borrowed money from Bank of Maharashtra in 2014, and on failing to repay, the bank had initiated recovery proceedings. The mortgaged property was put up for auction, and Boob, the owner, filed a petition to consider the OTS option.

IN THE HC

Referring to his counsel's contention that OTS will have to be considered only on the ledger balance, as on the date of Non-Performing Assets (NPA) declaration, the court said if this contention is to be accepted, any borrower or guarantor may choose to repay at leisure several years after declaration of NPA, and this is an antithesis of economic progress.

"Logically, this is preposterous because banks deal with money belonging to depositors. Waiver of a portion of money lent by whatever name it is called, directly results in inflation and will have an adverse impact on the economic health of the nation," the court observed.

The counsel for the petitioner argued that under the OTS scheme, the petitioner is liable to pay 70 per cent on the secured portion and 35 per cent on the unsecured portion.

To this, the court questioned why a borrower is permitted to pay only 70 per cent on the secured portion and the remaining 30 per cent is waived. This means that borrowers are absolved by paying only 70 per cent value.

The petitioner was directed to pay cost of Rs 1 lakh to the bank, and Rs 1 lakh in the name of the HC Registrar General.

Student jumps to death at college campus

MANJU SHETTAR @Bengaluru

TENSION gripped the Bangalore Institute of Technology campus on KR Road near VV Puram on Monday after a 21-year-old engineering student allegedly ended his life by jumping from the seventh floor of the college building.

After the incident, students started protesting outside the college, accusing the management of not giving enough time to prepare for the exams.

The student, **Jayanth K Reddy**, who scored 92% marks in the PU boards, was a second-year engineering student in Computer Science and lived in Doddabommasandra with his family.

Police said the incident took place at 9.30 am when Reddy came out of his classroom. He had come to the college to submit his lab reports, but ended his life after leaving a suicide note at the spot. VV Puram police rushed to the spot, spoke to the management and dispersed the crowd. The body was taken to Kempegowda Institute of Medical Sciences for postmortem.

A police officer said Reddy in the suicide note mentioned that he was depressed, in a lot of mental pain, and that he was looking for an exit. He also mentioned that he wanted to accomplish many things in life, but it was not possible, and that he held no one responsible for his death.

Based on the note, a case of unnatural death has been registered and investigation is on.

He had reportedly run away from home once and his parents found him and sent him for counselling.

Subramanya Reddy, Jayanth's father, told *TNIE*, "He left the house around 7 am after breakfast. He took the Metro to go to college since it reopened. He hadn't shared his problems with either my wife Nagaratna or with me. He studied till 2 am everyday. I used to advise him not to strain himself while studying. He did not complain about the college authorities over any issue. I also do not blame anyone. I do not have allegations against the college management. I had noticed that my son was an introvert for a few months and was not talking with anyone."

CBI books case against ex-SWR engineer, others

EXPRESS NEWS SERVICE @ Bengaluru

THE CBI registered a case against former senior divisional engineer of Hubballi of South Western Railway Neeraj Bapna, contractor Ashwath Narayana and some unknown public servants/private persons in an alleged corruption case.

"The CBI has registered a case against the SWR officer and others under the Prevention of Corruption Act for allegedly making fake payments to the contractor for constructing an under bridge road using old material," it said. "The work was related to providing additional height gauge in the road under bridge for which an old dismantled structural steel of unmanned level cross was allegedly used. Though no new structural steel was purchased for this, payments were made to the contractor," it stated.

It further claimed the public servant in return "has obtained illegal gratification through the money transferred to the accounts of his relatives/friends by the contractor."

CRIME PATROL

NCB arrests 8 for trafficking ganja

Bengaluru: The NCB from Bengaluru busted a ganja trafficking ring and nabbed eight suspects, seizing 681.8 kg marijuana. They are identified as S Pawar, V Pawar, B Ware, M Dhotre, D Deshmukh, R Gunjal, A Gandhi and S Sanap. Based on a tip, NCB officers intercepted three cars near Pedda Amberpet toll plaza in Rangareddy district, from which they recovered drugs concealed in 335 brick-like packets, wrapped in brown adhesive tapes.

Interstate gang held for illegal arms trade

Bengaluru: City Market police busted an interstate gang involved in illegal arms trade, and recovered 13 pistols and 52 bullets. The gang sourced weapons from dealers in North India to sell in other states. The arrested are Khadir Khan (32) and Faizulla Khan (31) from the city; Vinay (29) from Chennai; Parag Kumar (39) from UP; Shahanawaz Ansari (29) from Gujarat; Nazir Sheik (50), Salman Khan (28) and Fakruddin (37) from MP.

Government of Karnataka
DEPARTMENT OF MINORITY WELFARE
DIRECTORATE OF MINORITIES
20th & 21st Floor, V.V. Towers, Dr. B.R.Ambedkar Veedhi, Bengaluru-560001.
Website: https://dom.karnataka.gov.in

ANNOUNCEMENT OF SCHOLARSHIP 2020-21
STATE SCHOLARSHIP PORTAL (SSP)

Muslims | Christians | Jains | Buddhists | Sikhs | Parsis

Online applications are invited from eligible Minority Students of Karnataka State. To avail scholarship for Minorities 2020-21, it is compulsory for all eligible students to apply both under NSP and SSP

Pre-Matric Scholarship	Students who have applied under **NSP Government of India** as fresh (NSP ID starting with KA2020-21....) are required to apply under **SSP - State Scholarship Portal for Pre-Matric Scholarship**	To apply visit website **https://ssp.karnataka.gov.in** To know your SATS ID visit **https://sts.karnataka.gov.in/STS**
Post-Matric Scholarship Merit-Cum-Means Scholarship	Those Students who have applied under **NSP Government of India** (both fresh and renewal) are required to apply under **SSP - State Scholarship Portal for Post-Matric Scholarship**	To apply visit website **https://ssp.postmatric.karnataka.gov.in**

Last date to apply: 31.03.2021.

Note: - It is mandatory to provide the NSP ID for applying in SSP under both Pre-Matric and Post-Matric Scholarship

For further detailed instructions and procedures, please visit Minority Directorate's official website **https://dom.karnataka.gov.in**
or State Scholarship Portal (SSP)**https://ssp.karnataka.gov.in/**
If there is any technical problem in applying in SSP, write a mail to **postmatrichelp@karnataka.gov.in or**
Call helpline: 080-35254757 **between 10:00 AM – 5:30 PM**

Sd/-
Mahiboob Sab, K.G.S.S
Director, Directorate of Minorities

Date: 02.03.2021
Bengaluru

STATE BANK OF INDIA
STRESSED ASSETS RECOVERY BRANCH(SARB), BENGALURU

Authorised Officer's Details:
Name: **Smt.Saly Joseph, Chief Manager**
e -mail Id: sbi.05173@sbi.co.in,
Mobile No: 9449842910
Land Line No. (Office): 080-25943663/64

Address of the Branch:
Building No. 11/90,3rd Floor,
Near Old Shivaji Theatre
J C Road, Bengaluru - 560002
Contact: CCO: **Shri. Prem Kumar**
Mb : 9108917324, Tel:080-2594-3678/3663
E-mail Id: sbi.05173@sbi.co.in

APPENDIX- IV A
[See proviso to Rule 8 (6)]
E-AUCTION ON 20.03.2021
SALE NOTICE FOR SALE OF IMMOVABLE PROPERTY

E-Auction Sale Notice for Sale of Immovable Property under Securitisation and Reconstruction of Financial Assets and Enforcement of Security Interest Act, 2002 read with proviso to Rule 8(6) of the Security Interest (Enforcement) Rules, 2002.

Notice is hereby given to the public in general and in particular to the Borrower (s) and Guarantor (s) that thebelow described immovable property mortgaged/charged to the Secured Creditor, the constructive/physical possession of which has been taken by the Authorized Officer of State Bank Of India,will be sold on "As is where is", "As is what is", and "Whatever there is" basis on **20.03.2021,** for recovery of **Rs.2,90,84,289.00** (Rupees two crore ninety lakh eighty four thousand two hundred and eighty nine only) as on 23.11.2020 and future interest at contractual rate from 24.11.2020 with incidental expenses plus cost, recovery charges & expenses, due to the State Bank Of India, Secured Creditor, from **M/s Shreenidhi Electricals India Pvt.Ltd.**

The Reserve Price and the Earnest Money Deposit (EMD), bid increment amount and last date for submission of EMD along with KYC documents for immovable properties to be sold will be as under:

Reserve Price (Below which the properties will not be sold)	Earnest Money Deposit (EMD)	Bid increment amount	Last date for submission of EMD along with KYC documents
Rs. 2,50,00,000.00	Rs.25,00,000.00	Rs.2,50,000/-	On or before 18.03.2020 up to 4.00 P.M.

DESCRIPTION OF IMMOVABLE PROPERTY

Name of the title deed holder: Mr. K Karunakara Shetty S/o Raghunath Shetty
TENDER No.SBI/SARB/PK/623
All that piece and parcel of land in Sy.No.8-2A2A1, converted land 0.25 acres, with building bearing Door No.25-9-558, having constructed area of 1600 sq. ft in ground floor and 1500 sq. ft in first floor, situated at Jeppinamogaru B Village of Mangalore Taluk within the registration Sub-District of Mangalore City,and is bounded: East by : Road (Valencia Gorigudda Cross Road) , West by : Portion of same S.No. , North by : Portion of same S.No., South by : Drain in the same S.No.

For detailed terms and conditions of the sale, please refer to the links provided by the Secured Creditor, State Bank of India, Stressed Assets Recovery Branch, J. C. Road, Bengaluru, represented by its Authorised Officer, i.e.,www.bankeauctions.com, www.sbi.co.in, www.tenders.gov.in.

Date: 26.02.2021
Place: Bengaluru

Sd/-
(Saly Joseph)
Authorised Officer

PUBLIC NOTICE

This is to inform the general public that my client **Smt. Sayeeda Tasmiya Tarannum** W/o Sri Mohammedsa A Mulla has agreed to purchase the below mentioned schedule property from Sri A.H. Udupa S/o Chakrapani Udupa, who claims to be the absolute owner having a marketable and subsisting title. If any person/s having any claim, right, title or interest whatsoever over the schedule property and objections for the sale, if any., the same may be forwarded to the undersigned in writing with supporting documents within **15 days** from the date of publication of this notice, failing which it will be deemed that there are no claims, right, title or interest by anybody whomsoever and there are "NO OBJECTIONS" for completion of the sale transaction and my client will proceed with the execution and registration of the absolute sale deed.

SCHEDULE

Property bearing site No. S-265, in House List Katha No. 1036, Thanisandra Village Gramathana, K.R. Puram Hobli, Bangalore South Taluk, site measuring East to West: 60 feet and North to South : 40 feet, in all measuring 2400 square feet and bounded on:

East by : Road **West by :** S-278
North by : S-264 **South by :** S-266.

N.S. HIREMATH, Advocate
No. 239/10, Bull Temple Road A Cross, Chamarajpet, Bengaluru-560018.
Date: 01.03.2021

IN THE DEBTS RECOVERY TRIBUNAL-I, AT BANGALORE
LIC Jeevan Mangal Building, 1st Floor, No.4, Residency Road, Bangalore-25.
O.A. NO. 484/2020

Between :Canara Bank ...Applicant
And:
M/s. RNR Packing & Others ...Defendants

SUMMONS ISSUED UNDER RULE 23 (VIII) OF THE DEBTS RECOVERY TRIBUNAL (PROCEDURE) RULES, 1993 TO THE DEFENDANTS

Whereas, the Applicant has instituted an application under section 19, of the Recovery of Debts Due to Banks and Financial Institutions Act,1993, against you for recovery of the sum of **Rs.25,78,142/-** (Rupees Twenty Five Lakhs Seventy Eight Thousand One Hundred and Forty Two Only) by directing all the defendants to pay the same jointly, severally and personally together with current and future interest at the rate of 13.25% per annum compounded monthly rest from the date of the application to till realization of the amount and other reliefs.

You are hereby required to show cause within 30 days from the date of publication of this summons or on the **06.04.2021** at **10.30 a.m.,** in person or by a Pleader/ Advocate duly instructed as to why the reliefs prayed for should not be granted. Take notice that in case of default the Application will be heard and determined in your absence.

Given under my hand and seal of this Tribunal on this **22nd** day of **December 2020.**

By Order of the Tribunal
Sd/- Registrar
Debts Recovery Tribunal

1. M/s. R.N.R. Packing, The Partnership Firm, Represented by its Partners, No. Sri R. Narayan and Sri R. Ramadas, No. 45/4, Rajivgandhi Nagar, Sukadakatte, Vishwaneedam Post, Bengaluru - 560 091.
2. Sri R. Narayan, S/o. Sri Ravanaiah, Aged about 41 years, Partner of M/s. R.N.R. Packing, No. 45/4, Rajivgandhi Nagar, Sukadakatte, Vishwaneedam Post, Bengaluru - 560 091.
3. Sri R. Ramadas S/o. Sri Ravanaiah, Aged about 39 years, Partner of M/s. R.N.R. Packing, No. 45/4, Rajivgandhi Nagar, Sukadakatte, Vishwaneedam Post, Bengaluru - 560 091.

IN THE DEBTS RECOVERY TRIBUNAL-I, AT BANGALORE
LIC Jeevan Mangal Building, 1st Floor, No.4, Residency Road, Bangalore-25.
O.A. NO. 1252/2019

Between :Canara Bank ...Applicant
And:
M/s. PSP Enterprises & Another ...Defendants

SUMMONS ISSUED UNDER RULE 23 (VIII) OF THE DEBTS RECOVERY TRIBUNAL (PROCEDURE) RULES, 1993 TO THE DEFENDANTS

Whereas, the Applicant has instituted an application under section 19, of the Recovery of Debts Due to Banks and Financial Institutions Act,1993, against you for recovery of the sum of **Rs.29,29,503/-** (Rupees Twenty Nine Lakhs Twenty Nine Thousand Five Hundred and Three Only) by directing all the defendants to pay the same jointly, severally and personally together with (i) current and future interest at the rate of 10.20% per annum +penal interest at 2% per annum compounded monthly on the liability of Rs.7,47,483/- (Rupees Seven Lakhs Forty Seven Thousand Four Hundred and Eighty Three Only) from the date of the application to till realization of the certified amount in respect of Term Loan account No. 3194768000129, (ii) current and future interest at the rate of 10.90% per annum + penal interest at 2% per annum compounded monthly on the liability of Rs.2,70,537/- (Rupees Two Lakhs Seventy Thousand Five Hundred and thirty Seven Only) from the date of the application to till realization of the certified amount in respect of OCC Loan account No. 3194261000044, (iii) current and future interest at the rate of 10.25% per annum + penal interest at 2% per annum compounded monthly on the liability of Rs.4,51,687/- (Rupees Four Lakhs Fifty One Thousand Six Hundred and Eighty Seven Only) from the date of the application to till realization of the certified amount in respect of Vehicle Loan account No. 3194768000162 and (iv) current and future interest at the rate of 10.90% per annum + penal interest at 2% per annum compounded monthly on the liability of Rs.14,59,796/- (Rupees Fourteen Lakhs Fifty Nine Thousand Seven Hundred Ninety Six Only) from the date of the application to till realization of the certified amount in respect of Term Loan account No. 3194766000016 and other reliefs.

You are hereby required to show cause within 30 days from the date of publication of this summons or on the **06.04.2021** at **10.30 a.m.,** in person or by a Pleader/ Advocate duly instructed as to why the reliefs prayed for should not be granted. Take notice that in case of default the Application will be heard and determined in your absence.

Given under my hand and seal of this Tribunal on this **22nd** day of **December 2020.**

By Order of the Tribunal
Sd/- Registrar
Debts Recovery Tribunal

1. M/s. PSP Enterprises, No. 457/1, 1st Cross, Kenchanahalli, Ideal Homes Township, Rajarajeshwari Nagar, Bengaluru - 560 091. Represented by its Proprietor Smt. Shashikala W/o. Sri Krishnappa.
2. Smt. Shashikala W/o. Sri Krishnappa, Aged Major, Proprietrix of M/s. PSP Enterprises, No. 457/1, 1st Cross, Kenchanahalli, Ideal Homes Township, Rajarajeshwari Nagar, Bengaluru - 560 091. Also at : **Smt. Shashikala** W/o. Sri Krishnappa, Aged Major, Proprietrix of M/s. PSP Enterprises, No. 27, Arkavathi Road, 'C' Cross, Ideal Homes Township, Rajarajeshwari Nagar, Bengaluru - 560 098.
and Smt. Shashikala W/o. Sri Krishnappa, Aged Major, Proprietrix of M/s. PSP Enterprises,No. 5678, Nammura Agro Foods, Javaregowdanadoddi, Near Ashwini School, Rajarajeshwari Nagar, Bengaluru - 560 098.

IN THE COURT OF THE 1st ADDL. CHIEF JUDICIAL MAGISTRATE, AT BANGALORE
C.Misc. No. 114/2021

Between: **1) Somashekar,** S/o Venkataramareddy, aged avbout 35 years. **2) Venkataramareddy,** S/o Late Muniswamy Reddy, aged about 65 years. **3) Smt. Jayamma,** D/o Late Muniswamy Reddy, aged about 60 years. **All are R/at:** Valepura Village, Varthur Hobli, Bangalore East Taluk, Bangalore-560087.
..PETITIONERS

And: The Tahasildar, The Registrar of Births & Deaths, K.R. Puram, Bengaluru-560002. **..RESPONDENT**

PUBLIC NOTICE

Whereas, the petitioner named above has filed the above petition seeking direction to The Tahasildar, The Registrar of Births and Deaths, K.R. Puram, Bengaluru-560002 to register the date of death of the deceased who is the petitioners Grand Father by name as **SRI. MUNISWAMY REDDY S/o. Venkataramanappa,** was died on 02.03.1967 at Valepura Village, Varthur Hobli, Bangalore East Taluk, Bangalore-560087 and issue the direction accordingly for the death certificate.

It is required to produce the same before the concerned authorities for documentation, for transfer of Katha and for other legal purposes.

Any person interested and having any objection in this matter, may appear before the above court at **11.00 a.m on 16.03.2021** to which date the case is posted for hearing.

Given under my hand and the seal of the court on 01.03.2021.

By Order of the Court, Sheristedar, Court of the I ACJM, Bengaluru.

Advocate for Petitioners: **Sri BABU .H.N,** Advocate No.9, Opp. Masjid, Varthur Main Road, Varthur, Bangalore-87.

QuoteExpress

IF YOU'RE GOING THROUGH HELL, KEEP GOING

WINSTON CHURCHILL

THE MOST COST-EFFECTIVE WAY TO REACH YOUR CUSTOMERS

Advertising in The New Indian Express 'Business & Enterprise' column helps to reach your customers in Tamil Nadu, Karnataka, Kerala, Andhra Pradesh, Telangana, Odisha and The Morning Standard, New Delhi in a cost effective manner, yielding more returns! No matter what your business, find your customers here!

BUSINESS & ENTERPRISE

EXPRESS BUSINESS

EVERY MONDAY For details: 92443 17292

QuoteExpress DON'T WATCH THE CLOCK; DO WHAT IT DOES. KEEP GOING
SAM LEVENSON

GOVERNMENT OF INDIA
DEBTS RECOVERY TRIBUNAL-I, BENGALURU
Jeevan Mangal Building, 2nd Floor, No.4, Residency Road, Bengaluru -560025

SALE PROCLAMATION **FORM NO-22**

PROCLAMATION OF SALE UNDER RULE 38 AND 52(2) OF SECOND SCHEDULE TO THE INCOME TAX ACT, 1961 READ WITH THE RECOVERY OF DEBTS AND BANKRUPTCY ACT, 1993
RC No. 10700 in OA No. 2218/2014

CANARA BANK, Vasanthanagara Branch **V/S SRI SRINIVASA BABU & Others**

To: Certified Debtors: 1. Sri Srinivasa Babu Alias V. Sreenivasa Babu, S/o. Sri R. Venkataswamy, R/at: Flat No. S-08/09, 2nd Floor, Sapna Apartments- II, Swathantranagara Main Road, Basavanapura, Virgonagara, Bengaluru - 560 049. **2.Smt. Preethi S Babu ,** W/o Sri V. Srinivasa Babu,, R/at: No. 370, C/o. Srinivasa Nilaya, 7th Main Road, Chowdeshwari Layout, Marathahalli, Bengaluru - 560 037. **3.Sri V. Naveen Kumar,** S/o Sri V. Venkataswamy, R/at: No. 27, Benaka Rajasheree, 3rd Cross, Mannekolala, Bengaluru - 560 037.

The under mentioned property will be sold by 'online e-Auction' through website **https://www.bankeauctionwizard.com** on **02.04.2021**for recovery of an amount of **Rs.22,91,749/-** (Rupees Twenty two lakhs ninety one thousand seven hundred forty nine only) including costs and interest as on 22.02.2021 with future interest till realisation.The future interest is chargeable at the same rate till realization of debt as per Recovery Certificate in O. A. No. 2218/2014.

Date and Time of e-Auction	**02.04.2021 between 11.30 A.M. to 12.30 Noon.**
Reserve Price	**Rs.30,20,400/-**(Rs Thirty lakhs twenty thousand four hundred only)
Earnest Money Deposit	**Rs.3,02,040/-** (Rs Three lakhs two thousand and forty only)
Last date for Bid Submission	**31.03.2021 before 3.00 P.M**
Bid Increment	**Rs.25,000/-** (Rupees Twenty Five Thousand only)

SCHEDULE OF PROPERTIES:

Item No. 1 : All that piece and parcel of the property bearing Site No. 30 in land bearing survey No. 24, converted from Agriculture nature to non-agricultural residential purpose vide conversion order No. B.DIS.ALN.SR(S) 250/2000-01 dated 24/11/2000 issued by the Deputy Commissioner Bangalore District situated at Basavanapura Village, Krishnarajapuram Hobli, Bangalore East Taluk formerly Bangalore South Taluk measuring East to West 89+79/2 feet and North to South 117+115.5/2 feet in all measuring 9765 square feet. This property was coming under the limit of K.R. Puram CMC Bangalore bearing Municipal Khata No. 1557 now comes under the limit of BBMP and bounded on East by : Private Property, West by : 30 feet Road, North by: 20 feet Road and South by : Property bearing No. 35 & 36.

Item No. 2 : Flat bearing No.S-8& New No. S-8/9, sitauted at 2nd Floor Sapna Block -II in the building constructed on property bearing Site No. 30 in land bearing Survey No. 24 converted vide officeal memorandum bering No. B.DIS.ALN.SR(S) 250/2000-01 dated 24.11.2000 issued by the Deputy Coomssioner, Bangalore District situated at Basavanapura Village, Krishnarajapuram Hobli, Bangalore East Taluk formerly Bangalore South Taluk measuring East to West 89+79/2 feet and North to South 117+115.5/2 feet in all measuring 9765 square feet. together with 240 square feet on undivided right, Title, interest and share in the Schedule A Property and Super built up area of 735 Square feet with one Car Parking in the basement and bounded on the East by : Private Property, West by : 30 feet Road, North by: 20 feet Road and South by : Property bearing No. 35 & 36.

For Terms and condition of sale visit website: **https://www.bankeauctionwizard.com of M/s. Antares Systems Ltd., Bangalore** For furthere details Contact **Mr. V Manohar, Mobile** : 9686196756 e-mail id:v.manohar@antaressystems.com/ **Mr. Nataraj K. N.,** Chief Manager, **Canara Bank, Vasanthanagar Branch, Bengaluru, Contact No.: 080-22268168/22206313, 9483501370.**

Given under my hand and seal on this **25th day of February 2021.**

Sd/- (Deepainduvani S.), Recovery Officer-II
Debts Recovery Tribunal -1, Bengaluru

BEFORE THE HON'BLE DEBTS RECOVERY TRIBUNAL-I, CHENNAI
(Dewa Towers, 6th Floor, No.770-A, Anna Salai, Chennai-600002
I.A No.599 of 2020 in I.A. No. 334 of 2020 in O.A.NO. 310 of 2020

TENDER SALE NOTICE OF MOVABLE PROPERTIES

Tender sale notice of GYM Equipment and other items of M/s Inshape Health and Fitnez Pvt. Ltd., having its branch offices at the following locations in Bangalore as mentioned below, hypothecated to M/s The South Indian Bank Ltd., Mumbai Corporate Branch, Mumbai – 400021, and one of its Regional Offices at No.61, SIB Arcade, Wheeler Road, Cox Town, Bangalore – 560005, is issued pursuant to the orders issued by Hon'ble Debt Recovery Tribunal-I Chennai in I.A No. 599 of 2020 in IA No. 334/2020 in O.A.No. 310/2020.

Notice is hereby given to the public in general and in particular to the Borrower and Guarantor (s) that the below described movable properties hypothecated to M/s The South Indian Bank Ltd, Mumbai Corporate Branch, the Actual Possession of which was taken on various dates by M/s The South Indian Bank Limited, Regional Office at No.61, SIB Arcade, Wheeler Road, Cox Town, Bangalore – 560005, will be sold on "As is where is", "As is what is", and " Whatever there is" on 08.04.2021, for recovery of an amount of Rs. 38,90,19,224 (Rupees Thirty Eight Crore Ninety Lakhs Nineteen Thousand Two Hundred Twenty Four Only) as on 29.07.2020 due to M/s The South Indian Bank Limited, Mumbai Corporate Branch, from borrower M/s Inshape Health and Fitnez Private Limited, having its Registered office at No.64/1 Arcot Road, Alwarthirunagar Annex, Alwarthirunagar, Chennai – 600 087 and guarantor M/s Talwalkars Better Value Fitness Limited, Registered office at No.801, Mahalakshmi Chambers,No.22, Bhulabhai Desai Road, Mumbai–400 026.

Sl. No.	Description of the Property	Location from where equipment were taken custody	Reserve Price	E.M.D.	Name of Advocate Commissioner	Contact No.
01	Used Gym Equipment	Anjana Nagar	Rs. 19,09,000.00	Rs. 2,86,350.00	Mr D R Joshi	8123403248
02		Hegganahalli	Rs. 22,25,000.00	Rs. 3,33,750.00	Mr Devaraja E	9945453539
03		Laggere	Rs. 35,18,000.00	Rs. 5,27,700.00	Ms M Anitha	9241227184
04		Sarjapura	Rs. 23,32,000.00	Rs. 3,49,800.00	Mr Chandan K L	9448540911
05		Vidyaranyapura	Rs. 25,23,000.00	Rs. 3,78,450.00	Mr D R Joshi	8123403248
06		Electronic City	Rs. 13,45,000.00	Rs. 2,01,750.00	Ms D Kavitha	9164063625
07		T C Palya	Rs. 30,94,000.00	Rs. 4,64,100.00	Mr Madan K S	7022419320
08		Nagarbhavi	Rs. 23,69,000.00	Rs. 3,55,350.00	Mr D R Joshi	8123403248
09		Hennur	Rs. 25,48,000.00	Rs. 3,82,200.00	Mr Chandan K L	9448540911
10		Virgo Nagar	Rs. 6,01,000.00	Rs. 90,150.00	Mr Devaraja E	9945453539
11		Brookfield	Rs. 5,07,000.00	Rs. 76,050.00	Ms D Kavitha	9164063625

Name of Property Owner	M/s Inshape Health and Fitnez Private Limited
Details of encumbrance known	Nil
Reserve Price Earnest Money Deposit (EMD)	Location-wise as mentioned in the above table EMD as mentioned above for respective location shall be paid by way of DD drawn on any scheduled bank in favour of "The South Indian Bank Ltd." payable at Bangalore to accompany the tender.
Submission of tender	Sealed tender in own letter head should be addressed to the above mentioned respective Advocate Commissioner and handed over to the official at The South Indian Bank Ltd., Regional Office, No.61, SIB Arcade, Wheeler Road, Cox Town, Bangalore – 560005 superscribing "M/s. Inshape Health and Fitnez Pvt. Ltd., with Location Name as per above table".
Last date and time for submission of Tender with EMD	Date: 07.04.2021 Time: 05.00 PM
Location where the items are stored	Sy. No. 93, Kada Agrahara Village, Bidrahalli Hobli, Bangalore, Karnataka. (Under the custody of the bank)
Inspection of items to be sold	Any working day with prior appointment Contact person: Prasad R V - 9916097340
Date, Time and Place of Sale	08.04.2021 at 11.30 AM at The South Indian Bank Ltd., Regional Office, No.61, SIB Arcade, Wheeler Road, Cox Town, Bangalore – 560005. Bank Official : Mr. Ramachandran M, Chief Manager, Regional Office Bangalore.

Date : 26.02.2021
Place : Bangalore

Sd/-
ADVOCATE COMMISSIONER

STATE BANK OF INDIA

Retail Assets Central, Processing Centre (RACPC) – I,
No. 13/1, Bull Temple Road, Opp. Sri Rama Krishna Ashram,
Basavanagudi, Bangalore -560 004, Tel: 080 -25943145/46/3668,
Fax: 080 - 25943367, Email: mgrracpc.zoban@sbi.co.in

POSSESSION NOTICE

Under Rule 8(1) of the security Interest (Enforcement) Rules, 2002 (For Immovable Property)

A/c. No. 64165446213 & 64024307632 SVR/40657/HL/54 & 46

Whereas, the undersigned being the Authorised Officer of **State Bank of India,** under Securitisation and Reconstruction of Financial Assets and Enforcement of Security Interest Act, 2002 and, in exercise of powers conferred under Section 13(12) read with Rule 3 of the Security Interest (Enforcement) Rules, 2002, issued a **Demand Notice dated 07.12.2020** U/s 13(2) of the said Act, calling upon the Borrower **Mr. H Siddappa,** # 89/2, Heggenahalli Main road, 4th Cross, Vishwaneedam PO, Bangalore-560091. Also at: Sainath Engineering works, 3rd Cross, Heggenahalli Main Rd, Bangalore-560091. And also at. # 78 E-76/3.4th Cross, Near Peenya 2nd Stage, Heggenahalli Main road, 4th Cross, Vishwaneedam PO, Bangalore-560091 to repay the amount mentioned in the Notice being the amount **of Rs.13,19,862/- (Rupees Thirteen Lakh Nineteen Thousand Eight Hundred Sixty Two only)** as on **07.12.2020** with future interest & expenses thereon within 60 days from the date of receipt of the said notice.

The Borrower(s)/Mortgagers/Guarantors having failed to repay the amount, the Notice is hereby given to the Borrower(s)/Mortgagers, as well as the Public in General that, the undersigned has taken possession of the property described herein below, in exercise of powers conferred on him under Section 13(4) of the said Act read with Rule 8 of the said Rules on this **25.02.2021**

The Borrowers/Mortgagers/Guarantors in particular, and the Public in General is hereby cautioned not to deal with the property(s), and any dealings with the property(s) will be subject to the charge **of State Bank of India, RACPC, Basavanagudi, Bangalore - 560 004,** for **an amount of Rs.12,47,468/-**(Rupees Twelve Lakhs Forty Seven Thousand Four Hundred and Sixty Eight Only), as on **24.02.2021** and interest from **25.02.2021** and expenses thereon.

The borrower/mortgagor/guarantor's attention is invited to proviso of sub - section (8) of section 13 of the Act, in respect of time available to redeem the secured assets.

DESCRIPTION OF THE IMMOVABLE PROPERTY

All that piece and parcel of the immovable property bearing No. 27, Khata no. 566, old No.450, formed in Sy No.63, Assessment No. 1098, Heggenahalli Gramtana House list no. 1091, Heggenahalli Village, Yeshwantpura Hobli, Bangalore North taluk, Bangalore and measuring East to West: 30ft and North to South: 40 ft and bounded on: East by : Private Property, West by : Site No. 28, North by : Site No.26, South by : 25 feet Road.

Place : Bengaluru
Date: 25.02.2021

Sd/-
Chief Manager & Authorised Officer

STATE BANK OF INDIA

Retail Assets Central Processing Centre-II, KORAMANGALA
No. 12, 80 ft Road, 7th Main, 3rd Block, Koramangala, Bengaluru -560 034.
Tel: 080 -25943803, Fax: 080 -25943800 E mail: maintracpc2.ban@sbi.co.in

POSSESSION NOTICE

Under Rule 8(1) of the security Interest (Enforcement) Rules, 2002 (For Immovable Property)

HTL39687710181/4163/HL/9040

WHEREAS, the undersigned being the Authorised Officer of **State Bank of India,** under Securitisation and Reconstruction of Financial Assets and Enforcement of Security Interest Act, 2002 and, in exercise of powers conferred under Section 13(12) read with Rule 3 of the Security Interest (Enforcement) Rules, 2002, issued a **Demand Notice dated 17.12.2020** U/s 13(2) of the said Act; calling upon the Borrower **Mr Raja Pamidimukkala,** S/o Hanumanth Rao, No,43, Harrow Street, Cambooya, Australia Pin 4538. also at, No A -11 "JCN BRUNDHAVANA", Sy. No, 59 & 60/5,Devanahalli Village, Kasaba Hobli, Devanahalli Taluk, 562110, Bangalore Rural District. and also at **Mr Raja Pamidimukkala** C/o Purachyri Shivanageshwara Rao, No.1-55, Agraharam Road, Yerukollu, Nellore, AP-524228 to repay the amount mentioned in the Notice being the amount of **Rs.3,06,02,009/- (Rupees Three Crore Six Lakh Two Thousand and Nine Only) as on 16/12/2020** with future interest & expenses thereon within 60 days from the date of receipt of the said notice.

The Borrower(s)/Mortgagers having failed to repay the amount, the Notice is hereby given to the Borrower(s)/Mortgagers, as well as the Public in General that, the undersigned has taken possession of the property described herein below, in exercise of powers conferred on him under Section **13(4)** of the said Act read with Rule 8 of the said Rules on this **26.02.2021.**

The Borrowers/Mortgagers/Guarantors in particular, and the Public in General is hereby cautioned not to deal with the property(s), and any dealings with the property(s) will be subject to the charge of **State Bank of India, RACPC II, Koramangala, Bangalore- 560 034** for an amount of **Rs. 3,05,80,144/- (Rupees Three Crore Five Lakhs Eighty Thousand One Hundred Forty Four only)** as on **24.02.2021** and with further interest from **25.02.2021** and expenses thereon.

The borrower/mortgagor/guarantor's attention is invited to proviso of sub - section (8) of section 13 of the Act, in respect of time available to redeem the secured assets.

DESCRIPTION OF IMMOVABLE PROPERTY

All that piece and parcel of the Residential Villa Bearing No A-11, of "**JCN BRUNDHAVANA**" bearing **Sy No. 59 and 60/5** situated at **Devanahalli Village Kasaba** Hobli, Devanahalli Taluk, Bangalore Rural District. (Converted for Residential purpose vide conversion order bearing No ALN(D) SR259/2006-2007 dated 26/10/2009) and its ward no 9, Division 1, Municipality katha No. 195/59/60/5 and approved by BIAAPA Planing authority, Devanahalli vide it's No. BIAAPA/TPI/AN/LAO/10/2015-16/4022, dated 22/01/2016. Villa Consisting of **Basement 1086 Sq.Ft**, **Ground Floor 1226 Sq.Ft**, **First Floor 1226 Sq.Ft** and **Second Floor 743 Sq.Ft**, **totally 4282 Sq.Ft,** with Four Bedrooms, a Kitchen, Four Bathrooms, a Dining Hall, Lift, Home theatre Room, Servant Quarters, **and Undivided Share 2,800 Sq.ft, with One Covered Car Parking,** proportionate share in common areas such as passage, lobbies, and other areas of common usage, separate electricity and bounded on: **East by** : Entrance Garden,**West by** : Common Area Garden,**North by:** Villa No 12 of 'A, Block,**South by** : Villa No 10 of 'A, Block

Sd/- Chief Manager & Authorised Officer,
STATE BANK OF INDIA
RACPC-II, Koramangala, Bengaluru

Place:Bengaluru
Date: 26.02.2021

QuoteExpress
BE KIND WHENEVER POSSIBLE. IT IS ALWAYS POSSIBLE › DALAI LAMA

Can Fin Homes Ltd

Begur Branch

No.2&4, 1st Floor, ShanthiPriya Layout
Devarachikkanahalli Road,
Behind Begur Govt. High School,
Bangalore 560114.Tel:25740123/7625079200
Email:begur@canfinhomes.com
CINL85110KA1987PLC008699

SALE NOTICE

APPENDIX- IV-A
[See proviso to rule 9 (1)]
Sale notice for sale of immovable properties

SALE NOTICE for Sale of Immovable Assets under the Securitisation and Reconstruction of Financial Assets and Enforcement of Security Interest Act, 2002 read with proviso to Rule 9(1) of the Security Interest (Enforcement) Rules, 2002

NOTICE is hereby given to the public in general and in particular to the Borrower (s) and Guarantor (s) that the below described immovable property mortgaged/charged to the Secured Creditor, the physical possession of which has been taken by the Authorised Officer of Can Fin Homes Ltd., Begur Branch, will be sold on "As is where is", "As is what is", and "Whatever there is" on **23.03.2021**, for recovery of **Rs.26,69,193/-** (Rupees Twenty six Lakhs Sixty Nine Thousand One Hundred and Ninety Three Only) due to Can Fin Homes Ltd. from **Late Mr.Kannan S and Late Mrs.Kalpana S,** (Borrowers) both represented by **Mrs.Muthammal S** (legal heir), as on 01/10/2019, together with further interest and other charges thereon.

The reserve price will be **Rs.23,00,000/-** (Rupees Twenty Three Lakhs Only) and the earnest money deposit will be **Rs.2,30,000/-** (Rupees Two lakhs Thirty thousand only).

DESCRIPTION PROPERTY

SCHEDULE "A" PROPERTY: All that piece and parcel of the property site No.9, bearing Village Panchayat Katha No.342/1225/9, Property No.15020103200101978, which is formed in converted Syno.25/2A vide conversion order No.BDS.ALN.SR(A).176/1996-97, Dated: 11.02.1997, issued by the Deputy Commissioner Bangalore District, Bangalore, situated at Yarandahalli Village, JiganiHobli, AnekalTaluk, measuring East to west (75+65)/2 feet and North to South 60 feet, in all measuring 4200 sqft and bounded on: East by : Road, West by : Private Property, North by: Site No.10,South by: Site No.8.

SCHEDULE B' PROPERTY: All that piece and parcel of residential Apartment bearing Flat No.G-01, on Ground Floor of "SRI SAI GAGANA RESIDENCY, constructed on Schedule 'A' property, alongwith 262.5 square feet of undivided share right, title and interest in the land comprised with parking space in the multistoried building constructed on schedule 'A' property, measuring 1000 Square feet of super built up area having RCC roofing vitrified tiles flooring, alongwith sanitary and electrical connection with one covered car parking in basement and bounded on the:East by: Road,West by : Common Area and Flat No.G-04, North by: Private Property, South by:Flat No .G-02

The detailed terms and conditions of the sale are provided in the official website of Can Fin Homes Ltd.,(www.canfinhomes.com). Please refer to the following link https://www.canfinhomes.com/Search Auction.aspx

Sd/-
Authorised Officer
Can Fin Homes Ltd.

Date:01.03.2021
Place:Bangalore

Union Bank of India

Sadashivanagar Branch
163, 9th Main, 3rd Cross, RMV Extn,
Sadashivanagar Branch, Bangalore 560080
Ph: 080-23613204

Sale Notice for Sale of Immovable Property (15 days)

E-Auction Sale Notice for Sale of immovable Assets under the Securitization and Reconstruction of Financial Assets and Enforcement of Security Interest Act, 2002 read with proviso to rule 8(6) of the Security Interest (Enforcement) Rule, 2002

Notice is hereby given to the public in general and in particular to the Borrower(s) and Guarantor(s) that the below described immovable property mortgaged/charged to the Secured Creditor, the symbolic possession of which has been taken by the Authorised Officer of **Union Bank of India** (secured Creditor) will be sold on **" As is where is", " As is what is " and " whatever there is"** on the date mentioned below, for recovery of dues as mentioned hereunder to **Union bank of India** from the below mentioned Borrower(s) and Guarantor(s). The Reserve Price and the Earnest Money Deposit are also mentioned hereunder:

Branch Name and Address: Contact Number: **Union Bank of India Sadashivanagar Branch,** 163, 9th Main, 3rd Cross, RMV Extn, Sadashivanagar Branch, Bangalore 560080.

(1) Name of the Borrower & Name of the Guarantor:**1)M/S Kirloskar Electric Co Ltd (Borrower) Rep by its Director Mr. Anand. B. Hennur,** PB.No.5555, Malleshwaram West, Bangalore.560055 Also at:- M/S Kirloskar Electric Co Ltd (Regd Office), Industrial Suburb, Rajajinagar, Bangalore-560010 (Borrower), **2) Mr.Vijay Ravindra Kirloskar** S/o Mr. Ravindra Laxman Kirloskar, #22, 17th Cross Road, Malleshwaram, Bangalore-560055 **(Guarantor) 3) M/S. SKG Terra Promenade Pvt Ltd** Rep by its Director Ms Swapna Latha, Flat No.10, 2nd floor, MF/50/10, MF 31 to 59, SFHS, Nandini Layout, Opp Nandini Layout Bus Stand, Bangalore-560096, **(Corporate Guarantee),**

Amount due: : Rs.8,52,97,672.47/- as on **31.01.2021** with further cost, interest accrued thereon

The Property Details: A.Registered mortgage of property No 77/9 (Old No 77/A and still earlier noted as Plot"M" in No 77), Nandi Durga road, Division No 83,Bangalore, measuring East to West: 60 feet(18.288 M) and North to South : 58 feet (17.678 M) , in all 323.295 Sq mtrs or 3480 Sq ft and shown by the letters 'CDEFC' and bounded on East by : Premises No 77/10 and portion bearing No 77 (Schedule ' C ' and ' D ' properties), West by: Premises bearing old No 19,North by: premises bearing old Nos 16 and 17, South by : Premises bearing No 77 belonging to Mrs Dorathy S Baily.

SCHEDULE: B Registered mortgage of property No 77/10 (earlier No 77/B and still earlier Plot No "N" in No 77), Nandi Durga Road, Division No 83, Bangalore,measureing East to West:75 feet(22.86 M) on the northern side and 48 feet (14.63 M) on the southern side ; and North to South : 68 feet (20.72 M) on the eastern side and 46 feet(14.02 M) on the western side, in all 265.787 Sq mtrs or 2861 Sq ft and shown by the letters ' FGHIA' in the annexed plan and bounded on East by: Property of Bangalore Woollen Cotton and Silk Mills Co Ltd, West by : Premises No 77/9, North by: Property bearing Old No 17, South by Portion of No 77 (described in Schedule C)

SCHEDULE: C Registered mortgage of properties of portion No 77, New part of 77/10, Division No 83,Nandidurga Road, Bangalore, measuring East to West: 48 feet(14.63 M) on the northern side and 13 feet(3.96 M) on the southern side and North to South 81feet 6 inches(24.84 M) on the eastern side and 62 feet(18.89 M) on the western side in all measuring 175.67 Sq mts or 1891 Sq ft and shown in the annexed plan by the letters "BIHJB" and bounded on East by : Property belonging to Bangalore Woolen Cotton and Silk Mills Co Ltd, West by : Premises No 77 belonging to Mrs Bailey and partly by Premises No 77/9 described in Schedule 'B' above, North by : Property No 77/10 described in Schedule 'C' above, South by : Nandidurg Road.

Date and time of E-Auction: 18.03.2021 from 11.00 am to 2.00 pm
Reserve Price : Rs. 700 Lakhs,
Earnest Money to be Deposited: Rs. 70/- Lakhs

For Detailed terms and condition of the sale, please refer to the link provided in **(1) https://www.ibapi.in (2) www.unionbankofindia.co.in**
The intending purchaser require to register through :
https://www.mstcecommerce.com/auctionhome/ibapi/index.jsp
The online E-auction will be held through website: **www.mstcecommerce.com**

Place: Bengaluru
Date: 26.02.2021

Sd/- Authorised Officer
Union Bank of India,

NESCO UTILITY

Head Office: Januganj, Balasore-756019
Email-purchase@nescoodisha.com

NOTICE INVITING TENDER

Tender Notice No. NESCO UTILITY / TRW-11 /24/ 20-21/ 2060 Dt: 01.03.2021

For and on behalf of NESCO Utility , sealed tenders are invited in duplicate in two part bidding system from intending reputed manufacturers/ supplier , who comply to the terms and conditions and tender specification laid down in the tender documents for supply of **'Transformer repairing materials'** under MR works.

Last date for submission of Tender : Dt. 19.03.21 up to 3.00 PM, **Date of opening of Tender:** Dt. 19.03.21 at 3.30 PM. For details please visit our website-**www.nescoodisha.com.**

Corrigendum if any will be published in the website only.

Sd/- General Manager (C&MM)

Aadhar Housing Finance Ltd.

Corporate Office : 201, Raheja Point-1, Near SVC Bank, Vakola, Nehru Road, Santacruz (East), Mumbai - 400055.
Kengeri Branch : Site No 1107, 2nd Floor, 1st Main Road, Kengeri Satellite Town, Opposite to Dominos, Kengeri - 560060 (Karnataka).

POSSESSSION CORRIGENDUM

With reference to the Notice published in this paper on **1.3.2021. Appl No.V0136157- Kengeri Branch, Deelipkumar S (Borrower) - Shital Kambale (Co-Borrower),** will be published in **Samyukata Karnataka** on **2.3.2021** due to paucity of Space.

Place: Kengeri
Date : 2.3.2021

Authorised Officer
Aadhar Housing Finance Limited

ಸಾರ್ವಜನಿಕ ಪ್ರಕಟಣೆ

ಈ ಮೂಲಕ ಸಾರ್ವಜನಿಕರಿಗೆ ತಿಳಿಯಪಡಿಸುವುದೇನೆಂದರೆ, ನನ್ನ ಕಕ್ಷಿದಾರರಾದ ಶ್ರೀಮತಿ ಸಾವಿತ್ರಮ್ಮ ಕೋಂ. ಸಿ. ಪಿ. ಶ್ರೀರಾಮಯ್ಯ ಜೆಟ್ಟಿರವರು ಈ ಕೆಳಗೆ ಸಮೂಲಿಸಿರುವ ಪಡ್ಯೂಲ್ ಸ್ವತ್ತನ್ನು ಬಿ.ಬಿ.ಎಂ.ಪಿ. ಹಾಲಿ 32 ನೇ ವಾರ್ಡಿಗೆ ಸೇರಿದ ಭುವನೇಶ್ವರಿನಗರ 15ನೇ ಕ್ರಾಸ್, ಕೆಂಪಾಪುರ ಅಗ್ರಾಹಾರ, ಮಾಜಿ 23 ಹಾಲಿ 34/8 ನೇ ನಂ. ಸ್ವತ್ತಿಗೆ ಸಂಬಂಧಪಟ್ಟ ಅಸಲಿ ಕ್ರಯಪತ್ರ ಮತ್ತು ಆದರ ಇತರೆ ದಾಖಲೆಗಳನ್ನು ದಿ 06-02-2021ರ ಸಾಯಂಕಾಲ 7 ಘಂಟೆಯ ಸಮಯದಲ್ಲಿ ಮನೆ ಬದಲಾಯಿಸುವ ಸಂಧರ್ಭದಲ್ಲಿ ಅಸಲಿ ಪತ್ರಗಳು ಕಳೆದು ಹೋಗಿರುತ್ತದೆ. ಈ ಸಂಬಂಧವಾಗಿ ಆಪರಾಧ ವಿಭಾಗ ಬೆಂಗಳೂರು ಸಿಟಿ ಪೋಲೀಸ್‌ಗೆ ದೂರನ್ನು ನೀಡಿರುತ್ತಾರೆ. ಪೋಲೀಸರು ತನಿಕೆ ಮಾಡಿ ದಾಖಲೆಗಳು ಸಿಗದೆ ಕಳೆದುಹೋದ ದಾಖಲೆ ವರದಿಯನ್ನು ದಿನಾಂಕ 12-02-2021 ರಂದು ನೀಡಿರುತ್ತಾರೆ. ಒಂದು ಪಕ್ಷ ಮೇಲಿನ ಸ್ವತ್ತಿನ ಬಗ್ಗೆ ಸಂಬಂಧಪಟ್ಟ ದಾಖಲಾತಿಗಳು ಸಿಕ್ಕಿದ್ದಲ್ಲಿ ಈ ಕೆಳಗಿನ

: ಪಡ್ಯೂಲ್ ಸ್ವತ್ತಿನ ವಿವರ :

ಬಿ.ಬಿ.ಎಂ.ಪಿ ಹಾಲಿ 32 ನೇ ವಾರ್ಡಿಗೆ ಸೇರಿದ ಭುವನೇಶ್ವರಿನಗರ 15 ನೇ ಕ್ರಾಸ್, ಕೆಂಪಾಪುರ ಅಗ್ರಾಹಾರ, ಮಾಜಿ 23 ಹಾಲಿ 34/8 ನೇ ನಂ. ಸ್ವತ್ತಿಗೆ ಬೆಂಗಳೂರು ಸ್ಥಳ ಸ್ವತ್ತಿಗೆ ಚಕ್ಕುಬಂಧಿ **ಪೂರ್ವಕ್ಕೆ :ಸೈಟ್ ನಂ.24, ಪಶ್ಚಿಮಕ್ಕೆ :ಸೈಟ್ ನಂ.22 ಉತ್ತರಕ್ಕೆ: ಸೈಟ್ ನಂ.26, ದಕ್ಷಿಣಕ್ಕೆ : ರಸ್ತೆ.**

ಈ ಮಧ್ಯೆ ಇರುವ ಪೂರ್ವ – ಪಶ್ಚಿಮ 30 ಆಡಿಗಳು ಮತ್ತು ಉತ್ತರ– ದಕ್ಷಿಣ 35 ಆಡಿಗಳು ಅಳತೆಯ ಸ್ವತ್ತು.

ಟಿ. ಆರ್. ಜಯಕೀರ್ತಿ, ವಕೀಲರು
ನಂ. 6/18–ಸಿ, 9 ನೇ ಕ್ರಾಸ್, 6ನೇ ಬ್ಲಾಕ್,
ರಾಜಾಜಿನಗರ, ಬೆಂಗಳೂರು –560010
ಮೋ : 9480701804

PUBLIC NOTICE

Notice is hereby given that the original Power of Attorney executed by Smt. Rajashree Venkatesh in favour of her father-in-law Sri. K. Venugopal in the year 1984 pertaining to the Schedule Property is lost during the transit and untraceable. Our client intends to purchase the schedule property from its lawful owner Smt. Rajashree Venkatesh, wife of Sri. V. Venkatesh, residing at No.2, 2nd Cross Street Trustpuram, Kodambakkam, Chennai, Tamil Nadu - 600024, the absolute owner of Schedule Property and she has lodged a Police complaint before the Mahalakshmi layout police station has not authorized anyone else to transact in respect of the Schedule Property nor to create any kind of encumbrance on the same.

Anybody transacting in respect of the Schedule Property with any person/s shall be doing so at their own risk and cost and our client shall not be responsible for the same in any manner.

If any person/s finds out the same, the Public is hereby requested to return the same to the address mentioned hereunder and for which my client is highly obliged and thankful.

SCHEDULE

Residential property bearing **Site No.305, Municipal Corporation No.305 and PID No.14-103-305**, in the layout formed by BDA in West of Chord Road II Stage Extension, presently known as 13th Cross, 2nd Stage West of Chord Road, Mahalakshmipuram, Bangalore, presently within the administrative limits of BBMP New Ward No.103 of Mahalakshmi layout (Old Ward No.14 of Nagapura), **totally measuring 2400 Sq ft** together with the house constructed thereon and bound as follows: East : Site No.304 ; West : Site No. 306; North : 13th Cross Road ; South : Site No. 340.

REKHA R R, Partner
HJK LAW PARTNERS, Advocates
1038, 1st Floor, Dr. Rajkumar Road,
Rajajinagar 4th Block,
Bangalore - 560 010. L: 080 23151715;
Mob : 9845364814
Email : rekha@hjklawpartners.com
Place: Bangalore, Date : 02.03.2021

ಕರ್ನಾಟಕ ನೀರಾವರಿ ನಿಗಮ ನಿಯಮಿತ

(ಕರ್ನಾಟಕ ಸರ್ಕಾರದ ಒಂದು ಉದ್ಯಮ)
ಕಾರ್ಯಪಾಲಕ ಇಂಜಿನಿಯರ್‌ರವರ ಕಛೇರಿ
ಕರ್ನಾಟಕ ನೀರಾವರಿ ನಿಗಮ ನಿಯಮಿತ, ನಂ–2 ವಾರಾಹಿ ಜಲಾಶಯ ಯೋಜನಾ ವಿಭಾಗ
ಸಿದ್ಧಾಪುರ–576229 ಕುಂದಾಪುರ (ತಾ), ಉಡುಪಿ (ಜಿಲ್ಲೆ), ಕರ್ನಾಟಕ
ಸಂ: ಕಾಇಂ/ಕೆನಿನಿ/ವಾಜಯೋವಿ–2/ಪಿವಿ/ಟೆಂಡರ್/31/2020–21/1787 ದಿನಾಂಕ: 24.02.2021

ಅಲ್ಪಾವಧಿ ಟೆಂಡರ್ ಪ್ರಕಟಣೆ
(ಇ–ಪ್ರೊಕ್ಯೂರ್‌ಮೆಂಟ್ ವೇದಿಕೆ) (ಡಬಲ್ ಕವರ್ ಸಿಸ್ಟಂ)

ಕರ್ನಾಟಕದ ಉಡುಪಿ ಜಿಲ್ಲೆಯ ವಾರಾಹಿ ನೀರಾವರಿ ಯೋಜನಾ ವ್ಯಾಪ್ತಿಯಲ್ಲಿ 4701–ಲೆಕ್ಕಶೀರ್ಷಿಕೆಯಡಿ ವಾರಾಹಿ ಎಡದಂಡೆ ನಾಲಾ ಸ.38.00ರಿಂದ 43.694ಕಿ.ಮೀವರೆಗಿನ ನಾಲಾ ಅಗೆತ, ಸಿಸಿ ಲೈನಿಂಗ್ ಮತ್ತು ಸಿಡಿ ಕಾಮಗಾರಿಗಳನ್ನು ಕೈಗೊಳ್ಳಲು ಸಂಬಂಧಪಟ್ಟ ಗುತ್ತಿಗೆದಾರರಿಂದ ಇ–ಪ್ರೊಕ್ಯೂರ್‌ಮೆಂಟ್ ವೇದಿಕೆಯಲ್ಲಿ ಟೆಂಡರ್ ಆಹ್ವಾನಿಸಿದ್ದು, ವಿವರ ಈ ಕೆಳಕಂಡಂತಿರುತ್ತದೆ:

(1) ಗುತ್ತಿಗೆದಾರರು **www.eproc.karnataka.gov.in** ಅಂತರ್ಜಾಲದ ಮೂಲಕ ಟೆಂಡರಿನಲ್ಲಿ ಭಾಗವಹಿಸಬಹುದು. (2) ಕಾಮಗಾರಿಯ ಟೆಂಡರಿಗಿಟ್ಟ ಮೊತ್ತ ರೂ. 2398.37ಲಕ್ಷ. (3) ಕಾಮಗಾರಿಯ ಇ.ಎಂ.ಡಿ. ಮೊತ್ತ ಕ್ರಮವಾಗಿ ರೂ.2700000.00, (4) ಗುತ್ತಿಗೆದಾರರು ಅಂತರ್ಜಾಲದ ಮೂಲಕ ಇ–ಪ್ರೊಕ್ಯೂರ್‌ಮೆಂಟ್ ವೇದಿಕೆಯಲ್ಲಿ ಟೆಂಡರಿನಲ್ಲಿ ಭಾಗವಹಿಸಬಹುದಾದ **ದಿನಾಂಕ: 03.03.2021** (5.)ಕಾಮಗಾರಿ ಸಂಬಂಧಿಸಿದ ಟೆಂಡರ್ ಪ್ರಿ–ಬಿಡ್ ಸಭೆಯನ್ನು **ದಿನಾಂಕ: 10.03.2021 ರಂದು ಸಮಯ 11.00 ಘಂಟೆಗೆ,** ಕಾರ್ಯಪಾಲಕ ಇಂಜಿನಿಯರ್, ಕೆನೀನಿನಿ, ನಂ.2 ವಾಜಯೋವಿ ಇವರ ಕಛೇರಿಯಲ್ಲಿ ನಡೆಸಲಾಗುವುದು. (6.) ಟೆಂಡರ್ ಷರತ್ತುಗಳ ಕುರಿತಾದ ಸ್ಪಷ್ಟೀಕರಣ ಕೇಳಲು ಕೊನೆಯ **ದಿನಾಂಕ: 10.03.2021** (7) ಗುತ್ತಿಗೆದಾರರು ಅಂರ್ತಜಾಲದ ಮೂಲಕ ಇ–ಪ್ರೊಕ್ಯೂರ್‌ಮೆಂಟ್ ವೇದಿಕೆಯಲ್ಲಿ ಟೆಂಡರಿನಲ್ಲಿ ಭಾಗವಹಿಸಲು ಕೊನೆಯ **ದಿನಾಂಕ: 15.03.2021.** (8) ತಾಂತ್ರಿಕ ಬಿಡ್ ತೆರೆಯುವ **ದಿನಾಂಕ: 17.03.2021** (9) ಹೆಚ್ಚಿನ ವಿವರಗಳಿಗಾಗಿ **http://eproc.karnataka.gov.in, www.knnlindia.com** ಅಂರ್ತಜಾಲ ಅಥವಾ ಕಾರ್ಯಪಾಲಕ ಇಂಜಿನಿಯರ್, ಕನೀನಿನಿ, ನಂ–2 ವಾರಾಹಿ ಜಲಾಶಯ ಯೋಜನಾ ವಿಭಾಗ, ಇವರನ್ನು ಸಂಪರ್ಕಿಸುವುದು. (10) ಟೆಂಡರ್ ಪ್ರಕಟಣೆಯಲ್ಲಿ ಯಾವುದೇ ತಿದ್ದುಪಡಿ, ಮಾರ್ಪಾಡು ಅಥವಾ ಇತರ ಬದಲಾವಣೆಗಳಿದ್ದಲ್ಲಿ, **www.eproc.karnataka.gov.in** ವೆಬ್‌ಸೈಟ್‌ನಲ್ಲಿ ಪ್ರಚುರಪಡಿಸಲಾಗುವುದು.

ಸಹಿ/– ಕಾರ್ಯಪಾಲಕ ಇಂಜಿನಿಯರ್, ಕನೀನಿನಿ,
ನಂ.2 ವಾರಾಹಿ ಜಲಾಶಯ ಯೋಜನಾ ವಿಭಾಗ, ಸಿದ್ಧಾಪುರ, ಉಡುಪಿ ಜಿಲ್ಲೆ

ವಾಜಾಇ/ಸುಲು/ಎಂಸಿಪಿ/772/20–21 ದಿ: 01.03.2021

S.NIJALINGAPPA SUGAR INSTITUTE, BELAGAVI

C.T.S.No.4125/1B, Ganeshpur Road, Laxmi Tek, Belagavi-590 009 (Karnataka)
(O) : 0831- 2472482, Fax : 0831-2472464.
Email: snsibgm@yahoo.com

TENDER NOTIFICATION

Sub: e-tender no. IC/2020-21/IND760/Call-2 stands cancelled and same is re- tendered for supply, installation, Commissioning and Operation of Laboratory equipments at S. Nijalingappa Sugar Institute, College of B.Sc (Sugar Science & Technology)

1. The Contractors are invited for supply, installation, Commissioning and Operation of Laboratory equipments at S. Nijalingappa Sugar Institute, College of B.Sc(Sugar Science & Technology).
2. The details for supply, installation, Commissioning and Operation of Laboratory equipments at S. Nijalingappa Sugar Institute, College of B.Sc (Sugar Science & Technology). and requirements can be viewed in IC/ 2020-21/IND760/CALL-3 from e-procurement portal https://eproc.karnataka.gov.in.
3. The last date for receipt of the tender documents in the e-procurement portal is on **12.03.2021 upto 17.00 hrs .**

Date: 01.03.2021

Sd/-
Director

SOUTHERN RAILWAY

Tender Notice No-E-19/2020

e-TENDER NOTICE FOR THE SUPPLY OF STORES No- E-19/2020. Firms are requested to Login to http://www.ireps.gov.in-ogin> E.Tender goods & services (new) and quote against these tenders. Manual quotations will not be entertained for these tenders. Closing time for all tender 14:30hours.

Sl. No.	Tender No.	Description	Due Date
1	01200051	READY MIXED PAINT, BLACK	10-MAR-2021
2	11200082B	DYNAMICALLY BALANCED PULLEY	10-MAR-2021
3	21210302	PANTOGRAPH COMPLETE	10-MAR-2021
4	04210007A	THERMOPLASTIC POLYESTER ELASTOMER	17-MAR-2021
5	04210104A	HANGER FOR BOGIE BOLSTER	18-MAR-2021
6	15210496	RELAYS-SPECIAL TYPE	18-MAR-2021
7	04210038A	GUIDE BUSH FOR AXLE BOX GUIDE	22-MAR-2021
8	44210241	COUPLER BODY WITH SHANK WEAR	22-MAR-2021
9	44211070	Barrel spring for slack adjuster	22-MAR-2021
10	04210960	AXLE BOX PIVOT BUSH	23-MAR-2021
11	15200024	LOW MAINTENANCE LEAD ACID CELL	23-MAR-2021
12	15200026	LOW MAINTENANCE LEAD ACID CELL	24-MAR-2021
13	26211255	Spares for AM 12 or IR 01 or PAN 01 type	23-MAR-2021
14	26211574	Auto Drain valve for Electric locomotives	23-MAR-2021
15	06211102	INHIBITED MINERAL INSULATING OIL	26-MAR-2021
16	15210446	Hot finish seamless tube	29-MAR-2021
17	82205689A	Signaling cable 2c x 2.5 sq.mm	17-MAR-2021 @14.30 Hrs
18	82205844	Cable 24 Cx 1.5 sq.mm	22-MAR-2021 @14.30Hrs

The following e-bid has been published in GeM website. Firms are requested to login to **www.gem.gov.in** and quoted against the following e-bid. Manual quotations will not be entertained.

19	GEM/2021/B/1079659	Housekeeping work in the premises of Carriage and Wagon workshop, Perambur.	12-MAR-2021 19.00 Hours.

Principal Chief Materials Manager
Ayanavaram, Chennai - 600 023

Follow us on : twitter.com/GMSRailway

IN THE COURT OF THE XL ADDL. CITY CIVIL AND SESSIONS JUDGE AT BANGALORE

P & SC. NO.136/2021 (CCH-41)

BETWEEN:
1.Smt. S.P. Manjula, D/o Late. Smt. Girijamma, W/o. B.Prabhudeva, Age about 68 years.
2. S.P. Manjunath, S/o late.S.C.Puttabasappa, Aged about 63 Years
Both are residing at No.120 6th Cross, Lower Palace Orchard Bangalore-560003 ...**Petitioners**
AND: -Nil- ...**Respondent**

NOTICE TO RESPONDENT

Under Section 372 of the Indian Succession Act, 1925 of Paper publication

TO. Whereas the above named Petitioners instituted

The Petitioner's have filed the petition to Grant Succession Certificate before City Civil and Sessions Judge, CCH-41 at Bangalore for Proceeds of the deceased Smt. Girijamma mother of the petitioner No. 1 and 2 expired on 10.6.2013 in Schedule 'A' and 'B' Property. If any person interested/ objects for grant of succession certificate, they are hereby called upon to appear in this Court in person or by a pleader duly instructed to answer all material questions restating to the suit **on 21st day April 2021 at 11 am** to answer the claim.

SCHEDULE-'A'

Bank:- State Bank of India: Account No. 54033834017 (Fixed Deposit)
Type of Account:- Savings Account

SCHEDULE-'B'

	Shares of several companies with the Integrated Enterprises (India) Limited	Quantity	Value
1.	Reliance Industries Limited	186	3,660
2.	Reliance Capital Ltd	180	1,800
3.	Reliance Communication Ltd,	172	860
4.	Reliance infrastructure ltd,	182	1820
5.	Reliance natural resources Ltd,	175	875
6.	Reliance Petroleum Ltd,	554	6730
7.	Reliance Chemote DS	30	300
8.	Escorts Limited	378	55800
9.	Kirloskar Investment and Finance Ltd,	107	1070
10.	Madhura Coats	20	200
11.	Ferro Alleys Corporation Ltd	6	1500
12.	ITC Limited	11704	5760
13.	Tata Chemicals Limited	321	3210
14.	Tata Motors Limited	384	3840
15.	Tata Steel Ltd	186	13570
16.	Tata Watches Ltd	166	4560

Take notice that, in default of your appearance on the day before mentioned, you will be placed exparte and the petition will be heard and determined in your absence.

Given under my hand & seal of the court, this 01stday of March 2021

By Order of the Court
***Sd/-* Sheristedar, City Civil Court,** Bangalore

Address for service: B.M.Halaswamy,
No101, 6th Cross, Railway Parallel Road, Kumarapark west,Bangalore-20

Education. Goals. And game changing decisions. edex Every Monday with THE NEW INDIAN EXPRESS

केनरा बैंक Canara Bank

A Government of India Undertaking
Syndicate Bank

NELAMANGALA
(SYNDICATE BRANCH)

SALE NOTICE

E-Auction Sale Notice for Sale of Movable / Immovable Properties under the Securitisation and Reconstruction of Financial Assets and Enforcement of Security Interest Act, 2002 read with proviso to Rule 8 (6) of the Security Interest (Enforcement) Rules, 2002

Notice is hereby given to the public in general and in particular to the Borrower (

In view of the motor vehicle strike in Kerala on Tuesday, the model exams for Class 10 and Plus-Two students in state syllabus schools have been postponed to March 8

TN parties: Gap between polls and results too long

During meet with poll CEO, they seek revision of election dates

EXPRESS NEWS SERVICE
@ Chennai

THE gap between polling and counting in Tamil Nadu is too long, many political parties told Chief Electoral Officer (CEO) Satyabrata Sahoo on Monday, and sought for the election dates to be revised.

They also raised other issues, such as giving up the idea of postal ballot facilities for voters above the age of 80 years, and enforcing stringent measures to check bribery of voters.

At an all-party meeting convened by the CEO, the AIADMK's Pollachi V Jayaraman said the Election Commission (EC) should explain how it will ensure people above the age of 80 don't vote twice - from home and from polling booths. If changes are made in nomination forms, Form A or Form B, political parties should be intimated, he said, adding that the CEO promised to conduct a two-day special campaign to issue ID cards to new voters. The CEO also said voters can download their voter's ID cards from the internet.

DMK's RS Bharathi pointed out that the long gap between the polling and counting dates in Tamil Nadu was unnecessary. "The political situations in the five States going to polls are very different. A uniform counting date is understandable for Parliamentary elections, but is unnecessary now, and will leave room for irregularities. Further, it is being reported that counting will be done at a common place in all districts. This would also make things difficult," he said.

Chief Electoral officer Satyabrata Sahoo at the meeting in Chennai on Monday

NCP State president GP Sarathy wondered why the elections in Tamil Nadu were scheduled so early. "Why are the elections in West Bengal - where the law and order situation is not satisfactory — in the last phase? And why is Tamil Nadu — where the law and order situation is satisfactory - in the first phase? The Electronic Voting Machines (EVMs) have to be protected for about a month, and political parties too should keep vigil over them," he added.

All India Trinamool Congress representative Kalaivanan too demanded that the gap between polling and counting be reduced. Veerapandian, from the CPI, said election rules should be implemented without any bias, even for the Prime Minister or Union Home Minister. "The EC rules were violated in Bihar. Such violations should not be allowed in Tamil Nadu," he said.

Surendran, K'taka Dy CM call on Cardinal

EXPRESS NEWS SERVICE
@ Kochi

AIMING to woo the Christian voters in the state, BJP state president K Surendran and Karnataka Deputy Chief Minister C N Ashwath Narayan on Monday paid a visit to Cardinal Mar Alencherry, the head of Syro-Malabar Church and the president of the Kerala Catholic Bishops' Council. The meeting took place at the Pastoral Orientation Centre in Palarivattom.

With assembly elections only a month away, the meeting assumes significance but Surendran told mediapersons that it was just a courtesy call and had nothing to do with polls or politics. "We didn't discuss election-related issues with the Cardinal. It was a private meeting," he said.

Separately, Narayan, who is overseeing the BJP's election campaign in Kerala, met the Cardinal. He also shared a picture from the meeting with Cardinal on social media. After the visit, Narayan told mediapersons that the NDA expects the cooperation of the Church in the upcoming elections.

TEST OF STRENGTH

Congress leader Rahul Gandhi accepts push-up challenge from a student at St Joseph's Matriculation Higher Secondary School at Mulagumoodu in Kanyakumari district on Monday. During his election campaign for the Tamil Nadu Assembly polls, he also danced with the students and party leaders, including KS Alagiri and Dinesh Gundu Rao | EXPRESS

HC to oversee probe against top cop

HARISH MURALI @Chennai

THE Madras High Court on Monday took suo motu cognizance of the recent complaint of sexual harassment made by a woman IPS officer against a top police official.

Though the case was widely reported, and even a Government Order named the accused, the High Court has restrained the Press from naming him. It warned of initiating contempt proceedings if the accused or complainant is named.

The court said it would monitor the investigations conducted by the Crime Branch-Criminal Investigation Department (CB-CID), which has registered an FIR in the case.

The State government had also ordered a probe by a committee headed by a senior IAS officer.

Justice N Anand Venkatesh noted, "Considering the sensitivity of the issue and the ensuing elections... No statements must be given by such parties in the media, touching upon the merits of this case."

The court also emphasised, "The name of the victim officer, the accused person and the witnesses shall not be used or exchanged through any media, pending investigation in this case."

The judge observed that if an officer thinks he can use his power and connections to escape after committing any act, the court would not be a mute spectator but would step in and ensure the rule of law is preserved.

HC sets aside JMFC orders against 4 firms

EXPRESS NEWS SERVICE
@ Bengaluru

THE Karnataka High Court has set aside the JMFC orders in Gokak (Belagavi district), taking cognisance of the offences under the Legal Metrology Act against four companies over alleged violation of packaging rules and non-production of documents.

Justice P Krishna Bhat allowed the petitions filed by PJ Margo Private Limited and its Managing Director, Nestle India Limited and its directors and manufacturers, Reckitt Benckiser (India) Private Limited and its Managing Director, Mahindra and Mahindra Limited and its Managing Director and directors. However, Justice Bhat said that it is open for the JMFC to apply his judicial mind afresh on the complaint as observed in the order and take proper decision in accordance with law.

The petitioners had moved the high court against the cognisance taken against them by the Principal Civil Judge and JMFC under Section 31 and 36 of the Legal Metrology Act, 2009 in June 2020 based on a complaint filed by the inspector of Legal Metrology, Gokak Sub Division.

Manga, anime led to interest in Japanese: Diplomat

EXPRESS NEWS SERVICE
@ Bengaluru

THE global popularity of manga and anime have contributed to the increased interest in the Japanese language among people in the city, said Akiko Sugita, Consul-General of Japan in Bengaluru. "We have witnessed an increase in interest in the Japanese language, in the period leading up to 2019. The number of examinees who took the Japanese Language Proficiency Test (JLPT) has doubled," she said during the concluding ceremony of Japan Habba on Sunday. There has also been an increase in participation in cultural events hosted by the Consulate General of Japan in Bengaluru, she added.

Sugita attributed the global interest in studying the Japanese language to interest in manga and anime.

Economic relations between Japan and Karnataka have flourished. Japanese companies have continued to expand from having 155 sites in 2010 to 534 sites in 2019, she added.

"Japan Industrial township has been established in Tumakuru district. To further acceleration of Japanese companies in Karnataka, the state government and Japan Chamber of Commerce and Industry formulated a framework of discussion to resolve issues pertaining to investment from Japan," she added.

She hoped that the direct flight between Bengaluru and Tokyo, operational in March, would lead to a greater influx of personnel exchange, promotion of Indo-Japan cooperation and tourism expansion.

Sugita said that despite the pandemic, people-to-people exchange between Japan and people in Karnataka had continued.

Madan Gopal is new Eco Tourism Board chair

EXPRESS NEWS SERVICE
@Bengaluru

FORMER Additional Chief Secretary Madan Gopal has taken charge as Chairman, Executive Committee for Karnataka Eco Tourism Development Board, a registered society under the Forest Department.

Resuming office on Monday, Madan Gopal, a travel buff himself, wrote to the State Government that he will be taking only Re 1 as his monthly honorarium, and not any other benefits from the department.

He said, "Unfortunately, ecotourism is promoted as if it's a Western concept. Our Bharatiya values, cultural heritage, traditional practices, religious rituals, and village festivals are all based on preservation and conservation of nature that include forests, rivers, and mountains."

TDP chief and Opposition leader N Chandrababu Naidu staging a sit-in protest inside the Tirupati airport on Monday | EXPRESS

Naidu stages protests for nearly 10 hours in Tirupati airport

Tirupati: Opposition leader and TDP Chief N Chandrababu Naidu Monday staged a protest in the Tirupati airport lounge for nearly 10 hours after he was denied permission to visit Tirupati and Chittoor towns where his party was scheduled to hold demonstrations. High drama prevailed in the airport with the police preventing Naidu from coming out of the airport. The TDP had announced protests in the two towns against the alleged excesses and attacks by ruling party leaders against its candidates contesting in the Tirupati and Chittoor Municipal Corporations.

Milk price hike inevitable: KMF sources

CONTINUED FROM PAGE 1

"WE will decide the exact amount after the calculation and it will happen soon," he said.

Karnataka has 14 milk unions and each pays a different procurement price to farmers. Dairy farmers are seeking ₹40 per litre from the existing ₹31 to ₹34.

KMF Chairman Balachandra Jarkiholi said that the unions are under loss and farmers are in distress because of Covid.

"In 2020, we had increased the milk price from ₹35 to ₹37 per litre of milk and ₹39 to ₹41 per litre of curd. Unions give the fixed procurement price, while the government gives additional incentives. For example, the Bengaluru Urban Milk Federation pays ₹26 per litre, while the government gives ₹5. We are insisting that Unions increase the procurement price by ₹2. Every month, the State Government spends ₹100 crore on incentives," he added.

KMF sources said that the price hike is inevitable. "Though farmers are demanding ₹40 per litre, we are planning an increase of ₹2-3 per litre," a KMF source said.

'Reopening of class 1 to 5 will take time'

CONTINUED FROM PAGE 1

THE minister said that if everything had gone according to plan, Class 1 to 5 would have started from March 1. But it has been delayed as there has been a spurt in Covid cases in Karnataka and five other states. More time is needed to decide on reopening of these grades, he added.

Though there is just 10 days difference between the last SSLC examination and the start of the next academic year, he assured the students that there will be sufficient holidays. While exams are on, other students will have vacation. The department is still finalising the number of days students will get for summer vacation, he added.

Phone-in programme in districts soon

Kumar said that he visited the Dharwad Deputy Director of Public Instruction's office and was pleasantly surprised by the phone-in programme held each Saturday about issues the department can address. He said DDPIs across the state have been told to follow suit.

Withdraw cybercrime volunteer programme, experts urge govt

CONTINUED FROM PAGE 1

"THESE volunteers can be said to be the informers of the Big Brothers (George Orwell's 1984) alias the law enforcement agencies," Vivek Sood, senior advocate, Supreme Court and Delhi High Court, said.

Meanwhile, the Internet Freedom Foundation has written to the MHA, urging it to withdraw the programme immediately. The Foundation has stated that the offences included in the scope of this programme in the 'National Cyber Crime Reporting Portal' are already cognizable and can be reported to the police by any person. Therefore, there is confusion as to the necessity of this programme, it said.

"Under the programme, I4C (The Indian Cyber Crime Coordination Centre) and the MHA have allowed a person to register as a 'Cyber Volunteer Unlawful Content Flagger' without fulfilling the requirement of any prior verification (KYC). Since no verification is required and the nature of the position itself is voluntary, it absolves the I4C and the MHA of any liability or guilt in cases of misuse," the Foundation said.

Dr A Nagarathna, assistant professor, NLSIU, said, "The programme has been launched without having any underlying legal framework or Standard Operating Procedure in place which would regulate the functioning of this programme and define its parameters. In the absence of such a framework, the possibility of misuse and arbitrariness increases."

Fortis HOSPITAL
Cunningham Road, Bengaluru

Notice: DISPOSAL OF HOSPITAL MEDICAL RECORDS

In patient Medical Records From **Jan 2014 to Dec 2014** (IP No. **21371 to 29350**) will be destroyed. Whosoever interested can contact the Medical Records Department to collect their records within one month from the date of this notification.

Note: Not applicable for Medico Legal Case, Death, Birth & Paediatric Medical Records

PUBLIC NOTICE

Public are informed that presently my client, **M/s Alutop**, a Partnership Firm having its office at # P-26C, 10th Main, 3rd Stage, Peenya Industrial Estate, Bangalore – 560 058, is the sole and absolute owner of the schedule property and having acquire the same by virtue of registered sale deed dated 23-10-2020 vide registered document No-LAG-1-03561-2020-21, which is electronically stored in CD No-LAGD719 of Book-I dated 23-10-2020 in the office of the Sub-Registrar, Laggere, Bangalore. It is represents that the following original documents of the schedule property have been lost or misplaced by them, & they are not aware as to where and how they have lost the document.

a) Possession Certificate dated 01-12-1978 issued by the Karnataka Small Industries Development Corporation Ltd., in favour of M/s Diamond Leather Products.

b) Deed of Sale dated 02-01-1991 executed by the Governor of Karnataka, represented by Sri. H. Basavaiah, Managing Director of the Karnataka State Small Industries Development Corporation Limited in favour of M/s Diamond Leather Products Private Limited, represented by its Managing Director, K. S. Satyanarayana vide registered document No-4991/1990-91, Volume: 4503, Pages: 74 to 80 of Book-I dated 07-01-1991, in the office of the Sub-Registrar, Bangalore North Taluk.

c) Absolute Sale Deed dated 29-04-1991 executed by M/s Diamond Leather Products Private Limited, represented by its Managing Director, K. S. Satyanarayana in favour of Sri. K. Nagadas and Sri. G. K. R. Subramanian vide registered document No-1189/1991-92, Volume: 4553, Pages: 191 to 201 of Book-I dated 25-06-1991 in the office of the Sub-Registrar, Bangalore North Taluk, Bangalore.

It is further reported that, they have not deposited the said original documents for creation of equitable mortgage for availing loan to any Bank, Financial Institutions, Housing Finance Company or any other private money lender etc., in any manner, whatsoever and no charge has been created on the above mentioned lost/misplaced documents.

Any person or persons asserting any right, title, interest or claim over the aforesaid lost/misplaced documents or on the schedule property can lodge his/her/their/its objections or claims with supporting documents with the undersigned within **SEVEN DAYS (7 Days)** of the issuance of this Public Notice, after which period my client shall proceed on the basis that there are no claims of whatsoever nature with regards to the lost/misplaced document or schedule property.

SCHEDULE PROPERTY

All that piece and parcel of Southern Portion (Back Portion) of property bearing A-146, Old PID No-11-149-A/146, New BBMP PID No-038-W0042-37, present Municipal No-A-146/1, New PID No-11-149-A-146/1, situated at **3rd Cross, 1st Stage, Peenya Industrial Estate, Bangalore** measuring East to West: 15.80 Meters and North to South: 18.36 Meters, total aggregating areas of 290.08 square Mtrs. along with A. C. Sheet roofed industrial shed measuring 240.58 square Mtrs. and bounded on that: **East by : Shed No-A-145, West by : Approach Road, North by : Northern portion of same Shed No-A-146, South by : Vacant Plot with high tension power line over it.**

H. A. Sathyajit, Advocate
No-9, 1st Floor, KKS Building,
Gandhinagar, Bangalore-560001
Mob: 9448311908

A.P. STATE AGRO INDUSTRIES DEVELOPMENT CORPORATION LTD.
(A GOVT. OF A.P. UNDERTAKING)
55-17-2 to 4, 5th Floor, Stalin Corporate Building, Road No.2, C-Block, Industrial Estate, Autonagar, Vijayawada - 520 007.
Ph: 0866-2556803, Fax: 0866-2556804, E.Mail: apagroid@gmail.com, Website: www.apagros.org

No.Agros/LD/DISPOSAL/60/2020-21 Date: 01.03.2021

TENDER-CUM-AUCTION NOTICE

D50 Bulldozers, Komatsu engine Spares of Dozers / Transport vehicles / scrap available at our District Offices, Ananthapur & Nellore will be disposed off through tender-cum-auction in **"AS IS WHERE IS BASIS"**. Auction will be conducted from **19-03-2021**. The tender schedules are available for sale from **02-03-2021**. Details can be visited on our website: www.apagros.org

Sd/- V. C. & MANAGING DIRECTOR

DISTRICT MINERAL FOUNDATION SUNDARGARH.
Collectorate Campus (Near Sub-Collector Office)
Email- dmfsundergarh@gmail.com, Sundargarh -770001
Tel / Fax No. 06622-273846

Letter No.290/DMF Dated.01.03.2021

RFP NO: -DMF/SNG/11-2020-21.

Selection of Agency for Coaching IIT(JEE), Medical (NEET) Common Law Admission Test (CLAT), National Aptitude Test in Architecture (NATA) and National Defence Academy (NDA) Entrance Examination in Sundargarh District.

Collector-cum-Chairperson, District Mineral Foundation (DMF) Sundargarh, Government of Odisha invites technical and financial proposals from reputed implementing NGOs/Agencies/Firms of National repute. Interested bidders may download the RFP document from Sundargarh District portal i.e. **www.sundergarh.nic.in).**

Due date and time for submission of bids **24-03-2021 upto 5.00 P.M.**

Sd/- Collector & Chairperson
DMF, Sundargarh

INDIAN INSTITUTE OF INFORMATION TECHNOLOGY, DESIGN AND MANUFACTURING (IIITDM) KANCHEEPURAM,
(An Institute of National Importance established by Govt. of India)
Melakottaiyur, Off Vandalur- Kelambakkam Road, Chennai 600127

Recruitment for Non-Teaching Positions
Advt.No. IIITDM/R/01/2021

IIITDM Kancheepuram, located at Chennai (25km from airport) invites applications for the following non-teaching regular posts:

Name of Post	No of Post
Assistant Executive Engineer (Civil)	01(UR)
Junior Engineer (Civil)	01 (UR)
Junior Superintendent	03 (UR-2; SC-1)
Junior Assistant	07 (UR-2, EWS-1, OBC-2, SC-1, ESM-1)
Junior Technician (Computer Science and Engineering, Mechanical, Physics)	06 (UR-1, EWS-1, OBC-1, SC-1, ST-1, ESM-1)

Application and other details are available at www.iiitdm.ac.in.
The last date for submitting online application is 30 March 2021.
Registrar

ಕರ್ನಾಟಕ ನೀರಾವರಿ ನಿಗಮ ನಿಯಮಿತ
(ಕರ್ನಾಟಕ ಸರ್ಕಾರದ ಒಂದು ಉದ್ಯಮ)
ಕಾರ್ಯಪಾಲಕ ಇಂಜಿನಿಯರ್‌ರವರ ಕಛೇರಿ,
ಕರ್ನಾಟಕ ನೀರಾವರಿ ನಿಗಮ ನಿಯಮಿತ, ನಂ-2, ವಾರಾಹಿ ಜಲಾಶಯ ಯೋಜನಾ ವಿಭಾಗ
ಸಿದ್ಧಾಪುರ-576229 ಕುಂದಾಪುರ (ತಾ), ಉಡುಪಿ (ಜಿಲ್ಲೆ), ಕರ್ನಾಟಕ
ಸಂ: ಕಾಇಂ/ಕೆನಿನಿ/ವಾಜಯೋವಿ-2/ಪಿಬಿ/ಟೆಂಡರ್/28,29&30/2020-21/1765, 1785 ಮತ್ತು 1786 ದಿ:23.02.2021

ಅಲ್ಪಾವಧಿ ಟೆಂಡರ್ ಪ್ರಕಟಣೆ
(ಇ-ಪ್ರೊಕ್ಯೂರ್‌ಮೆಂಟ್ ವೇದಿಕೆ) (ಡಬಲ್ ಕವರ್ ಸಿಸ್ಟಂ)

ಕರ್ನಾಟಕದ ಉಡುಪಿ ಜಿಲ್ಲೆಯ ವಾರಾಹಿ ನೀರಾವರಿ ಯೋಜನಾ ವ್ಯಾಪ್ತಿಯಲ್ಲಿ 4701-ಲೆಕ್ಕಶೀರ್ಷಿಕೆಯಡಿ ರಸ್ತೆ ಕಾಮಗಾರಿಗಳನ್ನು ಕೈಗೊಳ್ಳಲು ಸಂಬಂಧಪಟ್ಟ ಗುತ್ತಿಗೆದಾರರಿಂದ ಇ-ಪ್ರೊಕ್ಯೂರ್‌ಮೆಂಟ್ ವೇದಿಕೆಯಲ್ಲಿ ಟೆಂಡರ್ ಆಹ್ವಾನಿಸಿದ್ದು, ವಿವರ ಈ ಕೆಳಕಂಡಂತಿರುತ್ತದೆ:

(1) ಗುತ್ತಿಗೆದಾರರು **www.eproc.karnataka.gov.in** ಅಂತರ್ಜಾಲದ ಮೂಲಕ ಟೆಂಡರಿನಲ್ಲಿ ಭಾಗವಹಿಸಬಹುದು. (2) ಕಾಮಗಾರಿಯ ಟೆಂಡರಿಗಿಟ್ಟ ಮೊತ್ತ ಕ್ರಮವಾಗಿ ರೂ. 174.15ಲಕ್ಷ, ರೂ.444.47ಲಕ್ಷ ಮತ್ತು ರೂ.445.65ಲಕ್ಷ. (3) ಕಾಮಗಾರಿಯ ಇ.ಎಂ.ಡಿ. ಮೊತ್ತ ಕ್ರಮವಾಗಿ ರೂ.200000.00, ರೂ.500000.00 ಮತ್ತು ರೂ.500000.00 (4) ಗುತ್ತಿಗೆದಾರರು ಅರ್ಂತರ್ಜಾಲದ ಮೂಲಕ ಇ-ಪ್ರೊಕ್ಯೂರ್‌ಮೆಂಟ್ ವೇದಿಕೆಯಲ್ಲಿ ಟೆಂಡರಿನಲ್ಲಿ ಭಾಗವಹಿಸಬಹುದಾದ **ದಿನಾಂಕ: 01.03.2021** (5.)ಕಾಮಗಾರಿ ಸಂಬಂಧಿಸಿದ ಟೆಂಡರ್ ಪ್ರಿ-ಬಿಡ್ ಸಭೆಯನ್ನು **ದಿನಾಂಕ: 04.03.2021 ರಂದು ಸಮಯ 11.00ಘಂಟೆಗೆ,** ಕಾರ್ಯಪಾಲಕ ಇಂಜಿನಿಯರ್, ಕನೀನಿನಿ, ನಂ.2 ವಾಜಯೋವಿ ಇವರ ಕಛೇರಿಯಲ್ಲಿ ನಡೆಸಲಾಗುವುದು. (6.) ಟೆಂಡರ್ ಷರತ್ತುಗಳ ಕುರಿತಾದ ಸ್ಪಷ್ಟೀಕರಣ ಕೇಳಲು ಕೊನೆಯ **ದಿನಾಂಕ: 04.03.2021** (7) ಗುತ್ತಿಗೆದಾರರು ಅರ್ಂತರ್ಜಾಲದ ಮೂಲಕ ಇ-ಪ್ರೊಕ್ಯೂರ್‌ಮೆಂಟ್ ವೇದಿಕೆಯಲ್ಲಿ ಟೆಂಡರಿನಲ್ಲಿ ಭಾಗವಹಿಸಲು ಕೊನೆಯ **ದಿನಾಂಕ: 08.03.2021.** (8) ತಾಂತ್ರಿಕ ಬಿಡ್ ತೆರೆಯುವ **ದಿನಾಂಕ: 10.03.2021** (9) ಹೆಚ್ಚಿನ ವಿವರಗಳಿಗಾಗಿ **http://eproc.karnataka.gov.in, www.knnlindia.com** ಅರ್ಂತರ್ಜಾಲ ಅಥವಾ ಕಾರ್ಯಪಾಲಕ ಇಂಜಿನಿಯರ್, ಕನೀನಿನಿ, ನಂ-2 ವಾರಾಹಿ ಜಲಾಶಯ ಯೋಜನಾ ವಿಭಾಗ, ಇವರನ್ನು ಸಂಪರ್ಕಿಸುವುದು. (10) ಟೆಂಡರ್ ಪ್ರಕಟಣೆಯಲ್ಲಿ ಯಾವುದೇ ತಿದ್ದುಪಡಿ, ಮಾರ್ಪಾಡು ಅಥವಾ ಇತರ ಬದಲಾವಣೆಗಳಿದ್ದಲ್ಲಿ, **www.eproc.karnataka.gov.in** ವೆಬ್‌ಸೈಟ್‌ನಲ್ಲಿ ಪ್ರಚುರಪಡಿಸಲಾಗುವುದು.

ಸಹಿ/- ಕಾರ್ಯಪಾಲಕ ಇಂಜಿನಿಯರ್, ಕನೀನಿನಿ,
ನಂ.2 ವಾರಾಹಿ ಜಲಾಶಯ ಯೋಜನಾ ವಿಭಾಗ, ಸಿದ್ಧಾಪುರ, ಉಡುಪಿ ಜಿಲ್ಲೆ
ವಾಹಾಇ/ಸಿಸಿಲು/ಎಂಸಿಎ/776/20-21 ದಿ: 01.03.2021

EDITORIAL

The man who does not read has no advantage over the man who cannot read

Mark Twain

INDIAN EXPRESS IS NOT AN INDUSTRY. IT IS A MISSION.

— Ramnath Goenka

WHEN GOVT BECOMES THE JUDGE, JURY AND EXECUTIONER

Not so long ago, Prime Minister Narendra Modi in his speech to the Lok Sabha sought to dissuade fellow parliamentarians and through them the people at large on the pitfalls of leaving all levers of governance, including the running of enterprises, to those who happen to clear the Indian Civil Services. He was warning us against our over-dependence on the old babu culture. But just weeks later, his own government has notified a bureaucracy-driven digital regulation framework — the Information Technology (Intermediary Guidelines and Digital Media Ethics Code) Rules, 2021. Yes, quite a mouthful. And yes, regulation of some sort was required, no two ways about it. But what we seem to have got in our quest to rid ourselves of fake news, trolls, incendiary content and hate mail is a rather cumbersome, three-tier control mechanism.

Who would the final adjudicator be in this overarching structure? Who else but a committee of babus! This is the grievance redressal part. Who can grieve? Just about anybody. Despite our usually nice sounding IT Minister Ravi Shankar Prasad's suave assurances, this could easily become an institutionalised way to outrage, rather than regulate. Forget self-regulation, the so-called norm till now. The government will be the jury and judge. In which democracy does the government assign itself this role? Where does that leave our freedoms — of the press, of expression itself? With 'compliance officers' entrenched with law enforcement agencies becoming the order of the day, it's curtains on your end-to-end encryption on WhatsApp, Signal, Telegram — those fancy messaging apps that suddenly made local very vocal, and threatened to go global. Or your 'only for friends' videos on Facebook or Instagram.

Better think twice before putting out a tweet. If anyone decides to be offended or hurt, now a new framework will kick in, along with the old book. For digital news media and OTT (over-the-top), the freedom to explore is over. Look over your shoulder, between the lines.

VACCINATION DRIVE ENTERS CRUCIAL PHASE

After covering over 1.15 crore healthcare professionals and frontline workers, the Centre has further expanded the nationwide Covid-19 vaccination drive by bringing in new priority groups under its ambit. Everyone above 60 years and 45-plus people with co-morbidities can now receive the jab beginning March 1, which is a very welcome move. To make it seamless, the Union government has further decentralised the vaccination process by taking on board the private hospitals. This will not only open the doors to vaccinate more and more people and protect the vulnerable groups, but also help break the virus chain. The Centre has already set the price for vaccine shot in private hospitals and created a protocol. With over 97% recoveries from Covid-19, India currently appears to be at a comfortable place.

By now, more people in the country have received the jab than the total number of coronavirus cases. But going forward could be a stiff challenge for the Centre as well as States which are required to push the vaccination exercise. The first two phases of vaccination have not exactly yielded the success government would have liked to see. The first dose vaccination of healthcare workers achieved a 76.6% rate whereas the second has recorded a 62.2% footfall. In case of frontline workers, the vaccination rate has been 47.7% so far. This certainly points at resistance to vaccines, which is worrying but understandable at the same time. The healthcare and frontline workers are not exactly convinced which is why some states have had to adopt a tough stand against those displaying hesitation. Under such circumstances, mobilising people above 60 and those who are 45-plus will take some effort because the numbers are going to be big and spread over a large heterogeneous landscape while the comorbidities protocol presents itself as a complex one.

Amidst all this is the worrying resurgence of cases in a few states including Maharashtra and Tamil Nadu, and new strains of the virus being reported across the globe. Both the Centre and state governments have to put their heads together to thrash out the course forward which will be an uphill road indeed.

Must digital mediums pay newsgathering organisations that generate content by investing a fair bit of money? Must they also pay a part of the advertising revenue?

CONTENT IS KING BUT THE WORLD IS A PIPE

TAPAS RANJAN

HARISH BIJOOR
Brand Guru & Founder, Harish Bijoor Consults

Is content king? We were told it was. In the old days. Those were the days when content was unique and largely found its way into the printed pages of newspapers. These newspapers were craved for, picked up with gusto early in the mornings or late in the afternoon (as in the case of the tabloids of the day), and in all ways the morning and afternoon newspapers were the only source of all news. Content surely was king and queen bundled into one.

And then the times changed. In came radio and television with their ability to collect, curate and disseminate news. Radio, through its ubiquitous ability to reach every nook and cranny of the consumer market for news, was a winner. Television with its ability to bring visual power to the process of news dissemination became an even bigger medium that took content to the masses. In a country as large and disparate as India, all the three mediums survived and thrived. Till now.

And then the times changed even more. Enter the era of the years of the 2000 series. In came the digital medium. Mediums such as WhatsApp, Facebook, Twitter, Instagram and a whole host of 26 other channels carry news and content that is critical to the inquisitive mind of the human at large, all across. These mediums, in many ways beat every other traditional medium there is, on the count of time and timeliness.

If the newspaper takes a cycle-time of 24 hours to repeat its edition, television is possibly on a 4-hour cycle and radio is possibly on a quicker hourly cycle-time. Digital, on the other hand, is all about this moment and now. As news breaks anywhere across the globe, a simple WhatsApp message disseminating the news can go viral all across the world in a few minutes. And that indeed is the power of the digital. Social media is able to grab news and run with it faster than any other traditional medium there is. Digital search engines such as Google are able to collect, channelise and present not one source on the news that is trending, but possibly even a few hundred thousand of those. And that again is the power of the digital and the digitised.

As all these digital mediums fell into place in the early years of the 2000s, the important point to remember is the fact that all these are but mediums. They are really facilitators and channels. They are the pipes that were being laid out assiduously across the globe. They were the virtual pipes that just did not need all the expenditures that physical pipes would need to do just that. The moment you got a smartphone, you had the ability to download an app. And if that app happened to be a WhatsApp or a Signal, so be it. The app was the pipe. You got onto social media and found it to be a great thing to do. Better still, Facebook was free. You really joined the pipeline, as yet another ventricle that would lead to a hundred other social media ventricles. You became part of a network of pipes really.

And, then, one social media vehicle got bought over by another. And those pipes really expanded geometrically, covering everyone out there who ever thought of going digital. At this point of writing, the total number of people across the world on this network of digital pipes is all of 4.66 billion. And in India, this number is a robustly growing-by-the-second 740 million. The game is on.

But, then, a pipe is a pipe. It needs to carry content. The digital pipe that has been set up so assiduously over all these 20 years, does carry content. If it did not, it would not be as powerful a pipe as it is today. The content it carries is individual communication, personal group communication, gossip, banter and solid content.

Solid content is really what the search engine produces at the click of a search icon with a keyword on Google. It could be content that Wikipedia puts together, or content that is put together by a newsgathering organisation for that matter

Solid content is really what the search engine produces at the click of a search icon with a keyword on Google. The content thus produced actually belongs to someone else. It could be content that Wikipedia puts together, or content that is put together by a newsgathering organisation for that matter. The value of the content that floats at the top of the search is really the credibility of the content-generator, and of course at times is part of the money-leveraged search-engine optimisation (SEO) process put together by the pipe.

Newsgathering organisations such as newspapers, radio and television channels invest a fair bit of money in setting up newsgathering teams, editing teams and indeed teams that participate in the dissemination of what they gather. Today, what they gather finds its ways not only through their publications and channels, but also predominantly through the pipes set up by the digital establishment at large. And these digital establishments have grown to be large and powerful as ever before. At times even more powerful in terms of what they can do, threaten to do, and not do, as we see in the case of the face-off between Facebook and Australia.

Content, therefore, is still king. The pipe is but a pipe. The pipe needs to carry content, and this content comes largely from established traditional mediums in the realm of print, radio and television. The virtual digital pipe carries all of this content and disseminates it farther than the physical pipe ever could. And the pipe makes money on all of it. The pipe gets people to advertise and piggyback on all of this content. In many ways, the pipe is the vein and the artery, and content is the blood it carries.

The final and most important question: Must the pipe not pay the organisations that actually put all the content together? How much must it pay? Must it pay for the content that it picks to carry and showcase? And, must it also pay a part of the advertising revenue it generates on the content that it carries? After all, if this content was just not there, that revenue would just not be there, right?

These two questions will be the vexatious questions that will need to be addressed and answered, over the next few years, as content providers will demand answers. Blood demands this answer from the vein and artery!

(harishbijoor@hotmail.com)

BUDGET BOOST FOR SCIENCE, TECH AND INNOVATION

CHANDRAJIT BANERJEE
Director General Confederation of Indian Industry

Science, technology and innovation are the bedrock of a knowledge economy. The strides we have taken in these areas thus far have largely contributed to the success of the healthcare management during the Covid-19 pandemic. Taking cognizance of this, the Union Budget 2021-22 emphasised on strengthening the R&D and innovation, technologies and start-up ecosystem for opening new vistas for the post-Covid economy. This will contribute significantly towards a strong and sustained economic revival.

In order to give an impetus to innovation and R&D, Budget 2021 lays out the modalities of the National Research Foundation, providing an outlay of ₹50,000 crore over the next five years. This will ensure the overall research ecosystem in the country is strengthened. Further, it will provide stimulus to research and innovation through the creation, development and deployment of knowledge in all fields of science and technology, including indigenous knowledge.

The Budget also proposes the launch of various new technology-led initiatives, including a National Language Translation Mission, execution of PSLV-CS51 launch by NewSpace India Limited, Deep Ocean Mission with an outlay of more than ₹4,000 crore over five years and Gaganyaan Mission activities. Focus on such unique technology-driven programmes will give a further boost to Atmanirbhar Bharat.

The Budget proposes to deploy a scheme of ₹1,500 to promote digital payments. This will take India towards establishing a digital economy.

The setting up of a national institution for One Health, a Regional Research Platform for WHO South East Asia Region, nine Bio-Safety Level III laboratories and four regional National Institutes for Virology will contribute greatly to the healthcare research.

The Budget proposes to launch a portal that will collect relevant information on gig, building, and construction-workers among others. This will help formulate health, housing, skill, insurance, credit, and food schemes for migrant workers. This will aid around 15 million gig workers in India, in addition to online platform providers across sectors such as transportation, food delivery, and the contract workers in IT firms.

Union Budget emphasises on strengthening the R&D and innovation, technologies and startup ecosystem for opening new vistas for the post-Covid economy. This will contribute significantly towards a strong and sustained economic revival

The government proposes to incentivise the incorporation of One Person Companies (OPC) by allowing them to grow without any restrictions on paid-up capital and turnover, allowing their conversion into any other type of company at any time, reducing the residency limit for an Indian citizen to set up an OPC from 182 days to 120 days and also allow NRIs to incorporate OPCs in India. This will give a boost to start-ups and entrepreneurship.

To create more opportunities and to incentivise start-ups in the country, the Budget extends the eligibility for claiming tax holiday for start-ups by one more year till 31st March 2022. Further, to incentivise funding of start-ups, it also proposes to extend the capital gains exemption for investments in start-ups by one more year till March 31, 2022.

There is also an announcement to revise the definition for small companies under the Companies Act, 2013 by increasing their thresholds for paid-up capital from 'not exceeding ₹50 lakh' to 'not exceeding ₹2 crore' and turnover from 'not exceeding ₹2 crore' to 'not exceeding ₹20 crore'. This revision of definition will benefit small firms in easing the compliance procedures.

Industry would have liked to see encouragement to private sector R&D in the Budget as well. The complete value chain of private interventions needs to be boosted by including pilots and trial products as well as marketing under the umbrella of R&Ds.

(cb@cii.in)

MAILBAG

WRITE TO: letters@newindianexpress.com

Help the misguided youth

Disha Ravi: 2 Mins of fame or something seriously amiss? (March 1) says youngsters become activists out of their concern for the society, arising from their sense of idealism. But chances of them being hijacked by mischievous people cannot be ruled out. In such cases, the government should step in and bring back such misguided youth to the mainstream.

Dharmarajan A K, Thalassery

2 minutes of limelight

There is nothing wrong if young activists get their two minutes of fame. A bright light in a dark, difficult place may last only for a few minutes, but it is a lifeline for many. Those reading that story in a column cannot appreciate its value. The world will be a rich place even if one in a million such lights is helped to become a beacon. And it happens, human nature being what it is.

M Balakrishnan, Bengaluru

Disha didn't want fame

Makarand Paranjpe's query *Disha Ravi: 2 mins of fame or something seriously amiss?* (March 1) is a non-issue. She did not ask for fame — it is the action taken by the authorities, who made the toolkit a sinister design, that made her famous! And, there's nothing 'seriously amiss' as the judge indicted the security agencies in the matter and granted bail to Disha.

K Nehru Patnaik, Visakhapatnam

Vulnerable idealists

The writer rightly points out the dangers surrounding young, vulnerable idealists. Instead of scaring these youngsters and disparaging their efforts, the elders should come forward to nurture and guide them. Sadly, our society does not have such robust guiding forums. Energetic, enthusiastic youngsters are left on their own. Whether they persevere and achieve, or they lose focus and wither away, is left to their luck.

Ibrahim Rasoolmohideen, Hyderabad

Lasting peace at last?

Lasting peace between India and Pakistan is possibly only if the latter honours the ceasefire with India with sincerity (*Truce first step towards Indo-Pak peace talks*, Mar 1). One reason why Pakistan is serious about ceasefire this time is because it is worried about India's growing military might. Pakistan knows India can hit anywhere at any time if the agreement is violated.

K V Raghuram, Wayanad

Undocumented deaths

This is with reference to *The larger tragedy of Sivakasi* (March 1). The recent increase in accidents in the hazardous fireworks industry in Tamil Nadu raises a serious question — is every casualty being accounted for? Undocumented employment in the fireworks industry is a major concern. It is unlikely that workers with no official record of being employed would be counted as casualties.

Shreya Mudliar, Bengaluru

Don't denigrate UP

Apropos *Anandavalli differs from Adityanath* (Feb 28), T J S George should remember that a tea vendor has become India's Prime Minister thanks to the owerwhelming support from Adityanath's Uttar Pradesh, too. That shows India has strong democratic roots. The intellectuals were in praise of the north Indians when they defeated Indira Gandhi after Emergency. But, Kerala was an exception.

Rajendran Pandalam, Kerala

Confusing TN politics

The Tamil Nadu political scene is rather confusing with so many players in the field. Curiously, the BJP has said it will bring back the legacy of both MGR and Jayalalithaa. For, when Amma was alive, she had kept the state BJP at an arm's length in the state while cosying up with the central leadership of the saffron party. It seems the current leadership of the AIADMK has completely surrendered before the BJP.

V Padmanabhan, Bengaluru

Azad did nothing wrong

If Congress veteran Ghulam Nabi Azad has praised Prime Minister Modi on merit, there is nothing wrong in it. Political opposition does not mean that one cannot say good things about others at a personal level. Therefore, criticism in this regard against Azad by a section of the Congress party is devoid of any basis.

Sudhakar Cherukunnu, Kannur

Politics of convenience

Congress and the Left parties are contesting the forthcoming elections in Bengal, Assam and Tamil Nadu as partners but as rivals in Kerala. This dual stand is being justified on the ground that the issues in different states are different. But this logic is unlikely to wash. Ideally, the LDF and the UDF should be contesting elections as alliance partners even in Kerala against their common enemy — the 'communal' BJP.

K R Jayaprakash Rao, Mysuru

THE NEW INDIAN EXPRESS
Chairman of the Board: **Manoj Kumar Sonthalia** Editor: **G S Vasu**
Resident Editor (Karnataka) : **Santwana Bhattacharya*** Published by **R K Jhunjhunwala** on behalf of Express Publications (Madurai) Private Limited, at No. 1, Queen's Road, Bengaluru - 560 001 and printed by him at Express Press, Plot No. 2A, Bommasandra Industrial Area, 4th Phase, Survey No. 46, Part Yarandahalli Village, Jigani Hobli, Anekal Taluk. Bengaluru - 560 099. **Bengaluru.** Vol. 57, No. 52 RNI Reg. No. 3457/1960. Phone: 080-22866893. * Responsible for selection of News under the PRB Act. **Copyright:** Express Publications (Madurai) Private Limited. All rights reserved. Reproduction in any manner, electronic or otherwise, in whole or in part, without prior written permission is prohibited.

TWEETS OF THE DAY

Mehbooba Mufti @MehboobaMufti
When PDP sought permission for a convention, DM laid down several conditions. In Naya Kashmir, civil servants dictate terms in political matters & are clearly prejudiced

Dr Harsh Vardhan @drharshvardhan
Leading by example yet again, is our beloved PM Modi Ji. With every jab of vaccine administered, we are indeed moving closer to ending this pandemic

Tejashwi Yadav @yadavtejashwi
I am satisfied that unemployment has become a national issue. I have been saying from beginning that let us talk about the issue, not about Modi

Glitches galore on Day 1 of vax drive

Health minister promises that the glitches in the system will be streamlined in the days to come

SUMI SUKANYA DUTTA @ New Delhi

THE first day of the national vaccination drive covering general public saw the initial enthusiasm of beneficiaries ebb into frustration following glitches in the technological platform driving the initiative.

Over one million citizens were registered on the Co-WIN portal in barely four hours after the registration window opened at 9 am.

A vast majority of people from across country complained about the unavailability of inoculation slots and the glitches they experienced while registering on the CoWIN platform — a fact highlighted by an online poll by LocalCircle showing nearly 92 per cent of the over 6,800 people surveyed had failed to get a vaccination slot on Day 1 of the second phase of Covid vaccination.

The survey showed that while 13 per cent respondents failed in accessing the site app, 50 per cent did not get any OTP or SMS while 29 per cent got registrations but no appointments. Only 8 per cent of citizens said they were able to book the appointments successfully.

The Union health ministry had to clarify that the registration and booking for appointments are to be done through the CoWIN portal. "Registration and booking for appointment for #COVID19 vaccination is to be done through #CoWIN Portal:www.cowin.gov.in," it tweeted. There is no #CoWIN App for beneficiary registration. The App on Play Store is for administrators only."

Union Health Minister Harsh Vardhan promised that the glitches in the system will be streamlined in the days to come. "A certain number of people can walk-in at the centres. There are many people who can't access or face difficulty in booking. All these systems will be streamlined within one week. As of now, there is no issue in the app."

Some experts pointed out that the platform is experiencing the same problems faced in Phase 1 of the vaccination when only healthcare and frontline workers were being covered. "As of now, less than 1 per cent of population has been vaccinated and in order to vaccinate the targeted 30 crore over the next few months, it is important to urgently upgrade CoWIN's infrastructure to," said a public health expert.

The IMA, in a statement, said that the CoWIN platform needs to be more "people friendly."

People wait for their turn to receive vaccine in Mumbai on Monday | PTI

Will never forget this day, say nurses who vaccinated Modi

For nurses P Niveda and Rosamma Anil, March 1 will forever remain a memorable day in their lives. Like any other day, the two nurses at AIIMS-Delhi had reached the vaccination centre in the morning as per their schedule. However, both were surprised to see that the first person to receive the jab would be none other than PM Narendra Modi. "We didn't have the slightest idea that the PM would be coming. We were on duty at 6 am as was being told. Seniors said that some one will come, but we weren't told. It was indeed a big surprise and a huge honour as well. A very important day in our lives," said Niveda who hails from Puducherry.

He came around 6 am and when entered the room he spoke very nicely to us, greeted with a warm smile. The PM then asked which state I am from. ... I will always remember this day

A Rosamma, AIIMS nurse

Bihar CM Nitish Kumar, NCP chief Sharad Pawar and External Affairs Minister S Jaishankar get themselves inoculated | PTI

VVIPs lead the way, get first dose

EXPRESS NEWS SERVICE @ New Delhi

SEVERAL VVIPs across the country followed PM Narendra Modi in taking the jab on the first day of the vaccination for all 60-plus and co-morbid 45-plus populations.

Vice-President M Venkaiah Naidu took his first dose of the vaccine at Government Medical College in Chennai and appealed to all those eligible to get vaccinated proactively and join the fight against Covid-19.

Union Home Minister Amit Shah was administered the first dose of the vaccine by doctors from Medanta Hospital.

External Affairs Minister S Jaishankar took to Twitter to inform that he, too, had got his first dose. "Got my jab. For the curious, it was Covaxin. Felt secure, will travel safely," he posted along a picture of him getting vaccinated.

Union minister Jitendra Singh took the jab at AIIMS Delhi. "Let all join the #COVID-free India movement led by the PM," he tweeted.

NCP chief Sharad Pawar received the first dose of COVID-19 vaccine at a civic hospital here in Mumbai. The 80-year-old former Union minister was administered Covishield vaccine. His wife Pratibha Pawar and daughter Supriya Sule, also got vaccinated.

Rajasthan Governor Kalraj Mishra, 80, was vaccinated at Raj Bhawan in Jaipur under the supervision of Dr Sudhir Bhandari, principal of SMS Medical College.

Bihar CM Nitish Kumar and his Odisha counterpart Naveen Patnaik were among the state heads to receive the shot on Monday. Nitish received the jab at IGIMS in Patna. He said arrangements had been made at the government-run super specialty hospital for inoculation of all members of the state legislature.

Rape comment: Experts call for gender sensitisation

EXPRESS NEWS SERVICE @ New Delhi

LEGAL experts expressed shock over the Supreme Court asking a rape accused if he was willing to marry the victim.

Pointing out that such comments prevent the victims from coming out and reporting the incidents, they stressed the need for special training to judges on gender sensitisation. "The SC observation is a shocking one as marriage is not a solution for a rape survivor at all. These statements demoralise the victims," said advocate Aparna Bhatt, who along with others had moved the Supreme Court to set aside a Madhya Pradesh High Court order last year granting bail to an accused in a molestation case on the condition that he request the complainant to tie him a *rakhi*.

In November 2020, Attorney General K K Venugopal, while assisting the top court on the petition challenging the high court order, had said judges needed to be educated on gender sensitisation. The national and state judicial academies must have programmes on gender sensitisation, he had told the court.

Voicing concern over the SC observation, Supreme Court lawyer Rekha Aggarwal said, "It is high time our society and judiciary stopped treating a woman as a commodity. Rape is rape and there is no question of condoning the same on the pretext of marriage. When we are treating every victim of rape as a survivor, then it is the need of the hour that in spite of giving choice to the accused to get married to the girl, consent should first be taken from her whether or not she would be able to cope up with the lifelong stigma which the accused had given her."

Preeti Pratishruti Dash, a legal researcher with National Law University, Delhi, said, "Unfortunately, the enforcement of the criminal law of rape itself reinforces prejudicial stereotypes about women's sexuality. Rape is seen as especially heinous if it harms the marital prospects of a woman, since society, as well as courts, consider a woman 'respectable' only if she falls within the marital economy."

SC questions what construes marital rape

NEW DELHI: In an observation that has reignited the debate on marital rape, the Supreme Court on Monday questioned whether sexual intercourse between man and wife can be termed as rape.

The court was hearing the petition of a person who was accused of rape by a woman with whom he had been in a live-in relationship for over two years. She filed an FIR for rape after he married another woman.

"If a couple is living together as man and wife, the husband may be a brutal man, but can you call the act of sexual intercourse between a lawfully wedded man and wife as rape?" a bench headed by CJI S A Bobde asked.

According to the complainant, the couple had been in a romantic relationship but she had refused to enter into a sexual relationship before marriage. She claimed the couple went to Manali in February 2014 and secretly got married at a temple there.

The man denied any marriage took place and contended that the live-in relationship was a consensual one while the woman maintained that the consent for sexual intercourse was obtained by fraud.

"No one should falsely promise marriage and break off. But that is different from saying that the act of sexual intercourse is rape," observed the SC bench.

The woman also alleged that the accused had "brutally exploited" her. "Then you file a case for assault and marital cruelty. Why file a rape case?" asked the CJI. The court gave the man protection from arrest for eight weeks. *ENS*

Bengal tie-up against Cong ethos: Anand Sharma

EXPRESS NEWS SERVICE @ New Delhi

IN open dissent against the Congress-Left-Indian Secular Front (ISF) alliance in West Bengal, senior party leader **Anand Sharma**, who is part of the 'G-23', said that the tie-up was against the party's core ideology and Gandhian-Nehruvian secularism, which forms the soul of the party.

Sharma said such issues needed to be approved by the Congress Working Committee, the party's highest decision making body.

Interestingly, the outburst by the Rajya Sabha MP came on a day the party high command appointed former Maharashtra chief minister Prithviraj Chavan, who is also part of G-23, as member of screening committee for Assam polls.

A small group of G-23 leaders had met in Jammu last week and said the Congress had weakened and that they were never consulted on issues related to the elections.

Sharma directly targeted West Bengal Congress president Adhir Ranjan Chowdhury for the alliance. "The Congress cannot be selective in fighting communalists, but must do so in all its manifestations, irrespective of religion and colour. The presence and endorsement of West Bengal PCC president is painful and shameful. He must clarify," the former union minister said.

On Sunday, the Abbas Siddiqui-led ISF held a mega rally in Kolkata that was attended by Chowdhury, along with other Congress and Left leaders. AICC in-charge for West Bengal Jitin Prasada, another member of the G-23, was also present at the rally. The ISF has been brought into the alliance by the Left Front.

The internal turmoil in the Congress intensified after a group of 23 party leaders wrote to Sonia Gandhi in August 2020 over the need for organisational elections. The party has announced to hold the organisational polls in May.

Districts to be ranked for Swachh survey

EXPRESS NEWS SERVICE @ New Delhi

THE Ministry of Housing and Housing Affairs (MoHUA) launched field assessment of Swachh Survekshan 2021, the sixth edition of the annual cleanliness survey conducted by the Government.

Apart from ranking cities and states, this year's survey would also be ranking districts on the basis of the performance of their cities. Launching the field assessment in a web event, Durga Shanker Mishra, Secretary, MoHUA said the Swachh Survekshan is a competitive framework. "The journey that started in 2016 with only 73 cities with million plus population has grown manifold, with 434 cities in 2017, 4,203 cities in 2018, 4,237 cities in 2019 and 4,242 cities in 2020, including 62 Cantonment Boards," said the official.

Chinese hackers attacked power grid to coerce India at LAC?

PUSHKAR BANAKAR AND SUDHIR SURYAWANSHI
@ New Delhi/Mumbai

STATE-sponsored Chinese hackers may have targeted Indian power grids and ports with malware even as tensions along the Line of Actual Control (LAC) escalated, *The New York Times* said quoting a US cybersecurity firm's study, leading to doubts over the cause of the October 12 grid failure in Mumbai.

Recorded Future, a Massachusetts-based company, found a spike in malware in Indian government, defence and public sector organisations in the build up to the clashes along the LAC since May last year. According to it, the cyber attacks began in May and continued throughout the year. Recorded Future claims the intrusions have now significantly come down.

Apart from Recorded Future, cybersecurity firm Cyfirma claimed state-sponsored Chinese hackers had targeted IT systems of two Indian Covid vaccine manufacturers — Serum Institute of India and Bharat Biotech.

According to Cyfirma, Chinese group APT10, also known as Stone Panda, identified vulnerabilities in the IT infrastructure and supply chain software of Bharat Biotech and the Serum Institute of India (SII). Cyfirma Chief Executive told media that the real motive of the group was to exfiltrate IP addresses and gain a competitive advantage over Indian pharmaceutical firms.

The NYT report also claims that Indian authorities were alerted about the increase in deployment of malware and given technical details. Responding to the report, the Power Ministry on Monday said an email was received from CERT-In on November 19, 2020, on the threat of malware called Shadow Pad at some control centres of POSOCO. Accordingly, action was taken to address the threats.

"NCIIPC informed through mail on February 12 about a state-sponsored Chinese hacker group Red Echo targeting Indian Power sector's Regional Load Dispatch Centres along with State Load Dispatch Centres," the ministry said, adding that all systems in control centres were scanned and cleaned by an anti-virus tool.

The report quoted Recorded Future COO Stuart Solomon saying that Red Echo was observed to systematically use cyber intrusion techniques to gain foothold in nearly a dozen critical nodes across the Indian power generation and transmission infrastructure. "Recorded Future identified 21 IP addresses targeting 10 power organisations and two seaports — the VO Chidambaranar Port and Mumbai Port Trust," it added.

Meanwhile, the Maharashtra government ordered an inquiry into the alleged intrusion. Home minister Anil Deshmukh said the cyber cell was asked to submit a report. "We have taken cognisance of media reports and have decided to conduct a thorough inquiry into the cyberattack by China."

Maharashtra Home minister Anil Deshmukh said that the eight GB foreign server data may have transferred into the Maharashtra State electric Board serve system to sabotage the financial capital's power supply. He said as per their cyber department's detailed report some black-listed internet addresses are being used to login in MSEB's server system to disturb Mumbai's power supply in October of last year. "American's Recorded Future, a Massachusetts-based company in its future network analysis report claimed that China might have introduced some viruses in MSEB system and Mumbai's electric infrastructure. We cannot rule out the foul play by China behind this unprecedented outage in Mumbai," Deshmukh said.

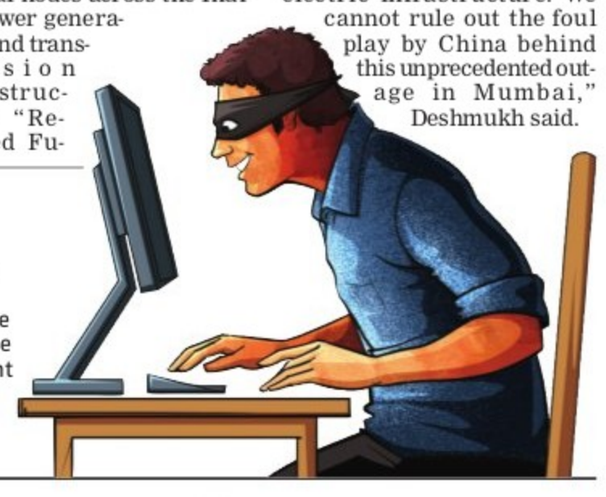

BEIJING CALLS US FIRM'S REPORT IRRESPONSIBLE

The Chinese foreign ministry termed the report irresponsible. "Speculation and fabrication have no role to play on the issue of cyber attacks. It is irresponsible to accuse a particular party when there is no sufficient evidence," foreign ministry spokesperson Wang Wenbin said

Ceasefire gives window to improve anti-militancy strategy, says Army

FAYAZ WANI @ Srinagar

THE Army said the India-Pakistan ceasefire would give it an opportunity to improve its capacity and capability to control and check infiltration in Jammu and Kashmir.

Jawans have been ordered to even stop practice firing in the ranges near the frontiers.

Before the initiation of border ceasefire on February 25, Indian and Pakistani troops used to exchange fire on a daily basis. At least four Indian soldiers were killed in the first two months of this year. As many as 5,133 ceasefire violations in 2020 were reported in which 24 security men and 22 civilians were killed.

General Officer Commanding (GoC) 15 Corps Lt Gen B S Raju termed the border ceasefire as a "positive step" and a conscious call by the two countries. "We will give border ceasefire the best shot and won't be trigger happy. If there is an incident, we will raise the issue and talk to the other side."

The GoC said the ceasefire would give the Army an opportunity to improve its capacity and ability to check and control the infiltration. However, the ceasefire won't have any impact on anti-militancy operations which would continue in J&K.

UAE welcomes India-Pak joint statement

The United Arab Emirates (UAE) on Monday welcomed the joint statement from India and Pakistan on strictly following the ceasefire and termed the development as an important step towards achieving security, stability and prosperity in the region.

EXPRESS READ

Class X exam from May 5, XII from Apr 8: CICSE

New Delhi: The Council for the Indian School Certificate Examinations will conduct board exams for Classes 10 and 12 from May 5 and April 8. "The Indian Certificate of Secondary Education (ICSE), which is class 10 exam, will be conducted from May 5 to June 7. The Indian School Certificate Examination (ISC), which is class 12 exam, will be conducted from April 8 to June 16," said Gerry Arathoon, CICSE's Chief Executive and Secretary. "The results will be issued through the convenors to the heads of schools by July. The results will not be available from office of council in Delhi." The class 12 exams will begin on April 8 with Computer Science (Practical)-Planning Session, which will be a 90-minutes paper.

NHRC RELIEF

The NHRC on Monday directed the UP government to pay ₹2 lakh compensation to a gang rape victim as the state police dealt with the woman's complaint "negligently"

93 TIGERS DIED IN MP IN 3 YEARS DUE TO VARIOUS CAUSES

INDIA	Max	Min		Max	Min
Ahmedabad	34	19	Mumbai	34	26
Bhopal	33	15	Panaji	32	23
Jaipur	30	17	Patna	32	15
Amritsar	26	10	Lucknow	31	16
Chennai	32	22	Port Blair	32	23
Kolkata	35	22	Imphal	29	09
Srinagar	15	03	Chandigarh	32	14

INTERVIEW

NEED MUTUAL UNDERSTANDING TO END FARMER STIR

Haryana Chief Minister **Manohar Lal Khattar** tells **Harpreet Bajwa** that the protesting farmers will eventually understand that the stalemate over the agri laws has to be resolved with mutual understanding. Excerpts:

What is the revenue situation of Haryana? Has revenue collection declined during the pandemic?
Our revenue receipts are down by ₹7,000- 8,000 crore and part of the grant-in-aid from Centre has also not come. Overall, the revenue collection this fiscal is down by ₹14,000-₹15,000 crore, which is 10 per cent less than our estimates.

How will you control the debts?
The capital expenditure is in our hand...Also, our deficit is not as much as other states; it's less than 3 per cent of the GSDP. Our debts will touch ₹2 lakh crore, but our GSDP this time is about ₹8.6 lakh crore.

Is the BJP trying to convince the farmers about the three agri laws as there's a lot of resentment among them in Haryana and Punjab?
We have been trying to convince the farmers but they are adamant that the laws must be repealed. They have been asked many times to discuss the problems clause-by-clause so that we can amend the laws accordingly.

How do you see the stalemate ending?
Ultimately, people among the farmers only will come out and tell them there is a limit and everything has to be sorted out with mutual understanding. There are intelligent people among the farmers.

Will the farmer agitation have any impact on BJP's prospects in the states that are going to polls?
Besides Haryana, Punjab and western Uttar Pradesh, there is no impact of the agitation anywhere else, except some small pockets in a few states.

What is your take on khaps and villagers putting up banners banning the entry of BJP and JJP leaders?
Banners have been put in a few villages, but we have not made it a prestige issue. They are our own people; we do not want any confrontation with them. It will be resolved soon.

Did you get your first dose of Covid-19 vaccine?
I wanted to get the shot today (Monday) but was told by my doctor that a person who has had Covid and has antibodies above 100 after that doesn't need to get the vaccine.

TMC scouts for 'clean faces' to counter BJP

To blunt saffron party's corruption allegations against its elected leaders, Mamata's party likely to field popular faces

EXPRESS NEWS SERVICE @ Kolkata

THE ruling Trinamool Congress has decided not to field candidates who are over 80-years-old in the upcoming West Bengal Assembly polls. "We have decided not to give seats to octogenarian candidates considering their health," said Subrata Mukherjee, a minister in Mamata's Cabinet.

At present the ruling party has three MLAs who are aged above 80 years. Sources in the ruling party said the list of contestants will throw some surprises. "We will field clean faces in some pockets where they are popular. We might field a doctor or a retired police officer who is known for their clean image. Besides, we will select those who are popular faces in serials and silver screen," said a TMC leader.

The TMC had recently inducted youngsters, retired police officers, doctors and actors. "It is because the party wants to blunt the BJP's allegation of corruption by our elected representatives. We might axe some sitting MLAs because of their poor connect with the masses," said the leader.

Sources in the TMC said the decision to scout for "clean faces" was necessitated by the unimpressive performance of the party in 2019 elections. "We received such a jolt because of the allegations of corruption against our party *satraps*. This time, we will not give them room to attack us on the issue," said another TMC leader.

The leader further said the BJP was sharpening attack on TMC by mainly focusing on cyclone relief issues. "They are not citing the Narada sting operations where our leaders were seen accepting money. It is because one of them joined the BJP. We will field people in such a way that the BJP won't get the chance to attack us on corruption issue," he added.

PTI

I am confident that Tejashwi will lead Bihar soon. Tejashwi's fight is my fight. Where I am fighting, Tejashwi is also fighting. BJP cannot win this election no matter how bad they talk

MAMATA BANERJEE, Bengal CM

The upcoming election is about protecting Bengal and its rich culture. Our leader Lalu Prasad ji also wanted to protect Bengal's values. I will use my full strength to support Bengal's ruling party

TEJASHWI YADAV, RJD leader

Congress seals deal with Left, to contest 92 seats

Kolkata: The Congress sealed seat-sharing agreement with the Left Front (LF) on Monday. It would field candidates in 92 out of 294 seats in the upcoming Bengal polls. The party, however, made it clear that if any other political forces join the alliance, seats will have to be given to them where his party is not contesting.

Tejashwi announces alliance with Mamata

EXPRESS NEWS SERVICE @ Kolkata

RJD leader Tejashwi Yadav met West Bengal Chief Minister Mamata Banerjee on Monday and announced his full support to her party in the upcoming assembly elections. The RJD will contest in a few seats, three to four, as an ally of the ruling Trinamool Congress.

"Many people from Bihar live in West Bengal. I appeal to all from Bihar to support Mamata *ji*," said Yadav,

Welcoming Yadav's announcement, Mamata said, "The BJP used all kinds of tricks to stop him (Yadav) from wining the Bihar elections."

Non-Bengali people living in West Bengal have a stake of around 6 per cent in the state's total electorate. In many pockets people migrated from Bihar have a strong presence, constituting 12 per cent to 14 per cent of total electorate.

RJD's decision is said to be significant at a time when the state is likely to witness a tooth and nail battle.

"A considerable chunk of 6 per cent non-Bengali electorate is from Bihar. Considering the BJP's performance in the 2019 polls, we are ahead by only 3 per cent votes. The non-Bengali voters might prove a deciding factor in some of the constituencies. The move will definitely secure us electoral dividend to some extent," said a TMC leader.

JD(U), RJD eye migrant voters in Assam, Bengal

RAJESH KUMAR THAKUR @ Patna

BIHAR-based RJD and JD(U) are eying the votes of migrant residents in Assam and West Bengal in the upcoming assembly elections in these states. It is estimated that around 5-6 per cent of the electorate in the two states comprise Hindi-speaking people who had migrated to Assam and Bengal from UP and Bihar.

While the JD (U) has said it would contest 32 seats dominated by Hindi-speaking and minority voters in Assam, the RJD is learnt to have decided to contest in 16 seats in the state.

RJD leader Tejashwi Yadav had recently visited Assam and discussed about an alliance with the Congress-led coalition. According to Patna's two senior poll analysts Arun Kumar Pandey and Ashok K Mishra, both the RJD and the JDU will be trying to woo the Hindi-speaking people. "It is believed that out of 126 assembly seats in Assam, results in around 15 seats are dependent on voters of Hindi-speaking belts. These seats are Biswanath, Lakhipur, Sonari, Nalbari, Dhing, Kokrajhar East, Golaghat, Jorhat, Kaliabor, Tiok, Laharghat, Barchala, Dudhani, Dhubri, Gauripur, Raha, Marigaon, Golpara East, Abhaypuri North, Digboi and Naogaigaichh," said Pandey.

The RJD had contested in Assam elections in 2001 and 2006 while the JDU had contested in 2001, 2006, 2011 and 2016. Both parties had failed to win a single seat. In Bengal, there are nearly 11 assembly seats which have Hindi-speaking electorate who had migrated from UP, Bihar and Jharkhand.

EXPRESS READ

Prashant Kishor made advisor to Amarinder

Chandigarh: With less than a year left for the assembly elections, Punjab Government Monday appointed strategist Prashant Kishor as the principal advisor of Chief Minister Capt Amarinder Singh in the rank of Cabinet minister. As per an orders issued by the Principal Secretary (General Administration) Vivek Partap Singh, "Kishor will take a token honorarium of `1 as pay per month and will be provided a fully furnished government residence and camp office as given to a Cabinet minister." Amarinder Singh tweeted that he is looking forward to working together for the betterment of the people of Punjab. ENS

EASY TARGET

Police baton-charge an elderly protester during the Vidhan Sabha march organised by the members of Left outfits in Patna against the Nitish Kumar government in Bihar on the issues of education and healthcare | PTI

After BJP, it's Congress turn now to take up cause of tea workers in Assam

PRASANTA MAZUMDAR @ Guwahati

AHEAD of the Assam assembly polls, both the BJP and Congress are trying hard to woo the tea workers in the state. The BJP had scored some brownie points initially when it brought the top brass, including Prime Minister Narendra Modi, to the tea gardens. Taking a cue from the saffron party, the Congress, too, is sending its star campaigners to the state.

On Monday Congress general secretary Priyanka Gandhi Vadra danced with a group of girls from the tea workers' community in Lakhimpur and surprised the voters with her moves.

Later, speaking at a programme, she targeted PM Modi for his recent statement that Assam tea was under attack. "PM Modi had spoken about an attack on the Assam tea. If you wanted to protect Assam tea, why did you not generate employment? Why was there a meager hike in the daily wage of tea workers?" she asked.

The state government had recently hiked the wages by ₹50 — from ₹167 to ₹217. Ahead of last election, the BJP had promised a daily wage of ₹351 to the community. Recently, the Congress promised that it would give a daily wage of ₹365 if voted to power.

Priyanka Gandhi Vadra interacts with locals during her visit to Assam | PTI

Assam has 126 Assembly seats and in around one-third of them, tea workers determine the fate of candidates.

Continuing her attack on the BJP, Priyanka said, "Assam is your mother. The upcoming polls are a matter of the existence of your mother. When you cast your vote, think twice if the party can ensure a brighter future of your children." She also said that the BJP-RSS ideologies have no place in Assam's culture.

Punjab assembly witnesses ruckus over agri laws

EXPRESS NEWS SERVICE @ Chandigarh

THE Punjab assembly opened to a stormy budget session on Monday after the opposition parties crated a ruckus in the House over the contentious farm laws.

As Governor V P Singh Badnore started his address to kick-start the budget session, Shiromani Akali Dal (SAD) MLAs led by Bikram Majithia shouted 'Go back governor' slogans over the farm laws. They questioned why the governor didn't send the amendments on farm Bills passed by the Punjab Assembly for Presidential nod. They rushed to the Well of the House and even threw some papers in the air. The SAD MLAs were later joined by the Aam Admi Party (AAP) legislators who too raised slogans against the governor.

Earlier, as a symbolic protest against the rising fuel prices, the AAP MLAs came to the assembly riding on bicycles. The Congress ministers and MLAs also protested against the governor, but outside the house as they tried to move towards the Raj Bhawan over the fuel price rise, holding the BJP led government at the Centre responsible for it.

Ram temple trust plans global donation drive

NAMITA BAJPAI @ Lucknow

The VHP's 44-day donation drive — Samarpan Nidhi Abhiyan — concluded on February 27 with a collection of over ₹2,100 crore. The Sri Ram Janmabhoomi Teerth Kshetra Trust is now considering going global by launching a similar drive. Mahant Govind Dev Giri, treasurer of the temple trust, says requests are pouring in from 'Ram bhakts' living abroad for a donation drive meant for the construction of a grand Ram temple in Ayodhya. He said the trust would soon meet to decide on the matter. "Members will discuss the protocol related to the RBI, Finance Ministry, I-T regulations and clearances, to be followed for launching the Samarpan Nidhi Abhiyan globally," said a trustee.

Sources say the trust has deputed an expert to study international laws allowing global funding to avoid any controversy. In September last year, the trust had applied for government permission to accept foreign donations as overseas devotees had started sending contributions after PM Modi performed 'bhoomi pujan', said a trust member.

The construction cost of the temple has been revised and pegged at ₹1,500 crore after changes were made in its designs. Trust general secretary Champat Rai has said more funds will be required for the expansion of the temple complex. Some other trustees don't rule out the relaunch of the donation drive if the need arose.

Meanwhile, Iqbal Ansari, son of late Hashim Ansari, one of the oldest litigants in the Ram Janmabhoomi-Babri mosque dispute, also donated towards the temple construction.

Ayodhya-based Ansari donated an unknown sum on behalf of his late father, wife, son, daughter and himself.

Bilaspur best performer in PM Kisan Samman Nidhi

Chhattisgarh has received the national award for best implementation of the PM Kisan Samman Nidhi scheme. Bilaspur district achieved the highest percentage of Aadhaar-seeded beneficiaries and farmers receiving the aid in 2020-21. Union Agriculture Minister Narendra Singh Tomar gave away the award to Collector Dr Saransh Mittar. CM Bhupesh Baghel appreciated the district administration for achieving the feat. Under the scheme, an income support of `6,000 per annum is provided to eligible farmer families. As many as 9,310 farmers have been benefitted under the scheme in Bilaspur.

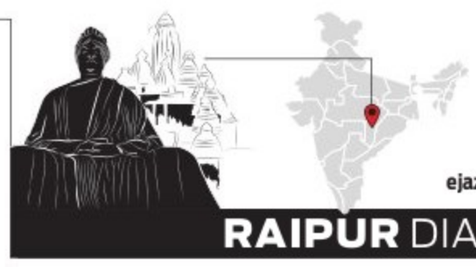

EJAZ KAISER
Our correspondent in Chhattisgarh
ejaz@newindianexpress.com

RAIPUR DIARY

Road Safety World Series cricket T-20 from March 5

Cricket fans will be able to witness the legends of the game in action from March 5 this year when the Chhattisgarh capital will host Road Safety World Series Cricket T-20 League at the Shaheed Veer Narayan Singh International Cricket Stadium. The series, which will go on till March 21, aims to create awareness about road safety. Cricket legends Sachin Tendulkar, Virendar Sehwag, Jonty Rhodes, Brett Lee, Brian Lara, Muttiah Muralitharan among others would be in attendance. Teams from England, India, South Africa, Sri Lanka, Bangladesh and West Indies are participating. Owing to Covid-19 protocols, the Mayfair Lake Resort, where the players are likely to stay, has been declared as a 'bio-bubble zone' with restrictions on the entry of people other than the cricketers and permitted guests.

Balco wins national award for manufacturing

Chhattisgarh-based Bharat Aluminium Company (Balco), which produces nearly 15 per cent of the country's aluminium, won gold medal in the 'National Awards for Manufacturing Competitiveness (NAMC)', in recognition of the organisation's thrust on excellence in strategic cost reduction, value-added product volume, capacity expansion, coal security, leadership and management talent. The company stated that it continues to explore the field of smart technologies to enhance performance in the face of fierce global competition.

7,606 paddy storage platforms ready

The state has ensured proper storage arrangement for the 93 metric lakh tonne of paddy that has been procured by it recently. As many as 7,606 cemented platforms have been built to minimise crop spoilage and wastage owing to bad weather conditions, rodents and pests. Every year the state witnesses large quantity of stored paddy getting damaged. These platforms were built during the pandemic crisis under the MGNREGA, which created jobs on a large scale. According to officials of food and civil supplies department, each such platform measures 10.6 m length and 7.5 m width as per the requirements and built at the cost of `2 lakh each.

बैंक ऑफ़ बड़ौदा Bank of Baroda

Zonal Stressed Assets Recovery Branch, Bengaluru: 7th Floor, (Vijaya Tower), 41/2, M G Road, Trinity Circle, Bengaluru–560 001. Ph: 080-2501 1204 / 280 / 350, Email: armban@bankofbaroda.com

CORRIGENDUM

Please Refer the E- Auction Sale Notice published in this Newspaper on **28.02.2021** pertaining to the **Borrowers : 2. M/s. Canopy Estates Pvt. Ltd.** In the Notice, Property Reserve Price and EMD Amount mentioned wrongly as No.1. Residential Apartment bearing No. DS 1002 this Property Reserve Price: Rs.56,00,000/- EMD: Rs.5,60,000/- And No. 6. Residential Apartment bearing No. SR 1002 this Property Reserve Price Rs.50,10,000/- EMD Rs.5,01,000/- and it should be read as **No.1. Residential Apartment bearing No. DS 1002** : Property **Reserve Price Rs.50,10,000/- EMD Rs.5,01,000/-, No.6. Residential Apartment bearing No. SR 1002** : Property **Reserve Price: Rs.56,00,000/- EMD: Rs.5,60,000/-** All other contents remains unchanged.

Date : 01.03.2021 Sd/- Authorised Officer
Place : Bangalore Bank of Baroda

PUBLIC NOTICE

My Client **Arun Kumar.C**.S/o. Chandrappa.C, aged about 29 years Gundur, Virgonagar Bnegaluru-49, is owner of the Property bearing Site No. 3, Khatha No. 326/3, in residentially Converted Land bearing Sy.No. 54/3, measuring 1 Acre 09 Guntas, Converted for no Agricultureal residential purpose vide order No. ALN (E.B.B.) SR. 50/2011-12, Dated 27-08-2011, and Converted Land bearing Sy.No. 54/4, meausuring 1 Acre 09 Guntas, Converted for non Agricultural residential purpose vide Order No. ALN (E.B.B.) SR. 48/20211-12, Dated : 27/08/2011, conv - erted by special Deputy Commissioner, Bengaluru District, Bengaluru, Situated at KAMMASANDRA VILLAGE, Bidarahalli Hobli, Bengalore East Taluk, measuring East to west 40 Feet, North to South 30 Feet, in total measuring 1200 Sq.Ft., exec - uted by G.A Muniraju S/o. Anjinappa R/at. Gundur Village, Virgonagar Post, Bidarahalli (H), Bengaluru East Taluk in favour of Nagaraj.G K S/o. Sri.Krishnappa No.114, Gundur Village, Virgonagar Post, Bidarahalli Hobli, Bengaluru. Which is registered as Document No. BDH-1- 4810/ 2012-13 C.D.No BDHD91, dated: 21/11/2012 in the office of the Senior subRegistrar, Bidarahalli, Bengaluru. Any person found the above said Sale Deed may Kindly hand over to my Client Sri. Arun Kumar.C or to above address:

JANARDHANA.B, Advocate
#33 Opp BBMP(O),Beerappa Building, Konanakunte, Anjanapura Main Road, Bengaluru-560062. **Ph : 9019562689.**

IN THE COURT OF THE ADDITIONAL CITY CIVIL JUDGE AT BENGALURU

P & SC No.59/2021 (CCCH-69)

Petitioner: Mr. Mustakeem Alam,
S/o Mr. Mujahid Ali, Aged about 26 years, Residing at No.55/1, 6th Main Road, New Gurappanapalya, Bannerghata Road, Bengaluru-560 029.

V/s

Defendants: NIL

PUBLIC NOTICE

That the above named person has filed a petition before the Hon'ble City Civil Judge (CCCH-69) under Section 276(1) of Indian Succession Act, to probate a **Registered WILL DEED** dated 27.01.2018, in respect of two schedule accounts as mentioned below. The said schedule accounts were held by **Dr. Syed Asadulla**, Son of Mr. Syed Salamulla and his wife **Mrs. Bibijan**, and they have executed the Registered WILL Deed dated 27.01.2018. The said Dr. Syed Asadulla expired on 26.07.2020, leaving behind his wife, Mrs. Bibijan. And immediately thereafter, within four days that is on 30.07.2020, Mrs. Bibijan also died.

Interested parties are hereby called upon to appear in this Court in person or through duly instructed pleader **on 22.04.2021 at 11.00 a.m.,** to show cause against the petition, failing which the appearance of respondent will be taken as "Nil".

SCHEDULES

SCHEDULE 'A':- All that amount available in account of East Coast Credit Union Bank, at Canada: vide account Nos. 32530002 and 26553000, along with the insurance policy No. 69242774 of Assante Financial Management Limited of Toronto, Canada; in the name of the deceased persons namely, Dr. Syed Asadulla son of Mr. Syed Salamulla and his wife Mrs. Bibijan.

SCHEDULE 'B' :- All that amount available in the account of Vijaya Bank (Now Bank of Baroda) Overseas Branch, Bengaluru, vide Account No. 140101011000225 in the name of the deceased persons namely, Dr. Syed Asadulla, son of Mr. Syed Salamulla and his wife Mrs. Bibijan.

Given under my hand and seal of the Court on this 19th day of February 2021.

By Order of the Court
Sd/- Assistant Registrar
City Civil Court, Bangalore.

Advocates for Plaintiff:
Hajira Bi, Ayesha Kausar,
No.12, Messanine Floor, H.M.S Complex, Cubbonpet Main Road, Bengaluru-560 002.
Mob: 9341237003/9342527876
E-mail- advocatehajira@gmail.com

PUBLIC NOTICE

This is to inform the general public that my clients, **SRI DR. B.G. RAGHUNANDAN** & his wife **SMT. DR. SUMA .M.R** are negotiating with **SMT. SARALA VICHUR, SMT. V. ASHA** both are D/o Late V. Rajendran, and children of Late REKA PANJETI (D/O Late V. Rajendran) all R/a No. 329, 13th 'A' Cross, Vyalikaval, Bengaluru-560003, to purchase residential house property bearing No. 329, situated at 13th 'A' Cross, Vyalikaval, Bengaluru-560003. The description and boundaries of the said property is more fully described in the schedule hereunder and hereinafter referred to as schedule property.

SMT. SARALA VICHUR, SMT. V. ASHA & others have informed my clients that, the schedule property is allotted to their father and after his as his legal heirs they, have got executed registered sale deed dated 16-03-2020 in their favour from BDA.

SMT. SARALA VICHUR, SMT. V. ASHA & others have informed my clients that, from 19-12-1956, their family is in peaceful possession and enjoyment of the schedule property with clear and open notice to all the general public, without any let or hindrance from any individual person/s, statutory authorities, companies, etc

If any other individual person/s, statutory authorities, companies, etc claiming any right, charge, ownership, what so ever, in respect of the Schedule Property or have any objections for the intended sale transaction or against ownership of **SMT. SARALA VICHUR, SMT. V. ASHA** & others in respect of schedule property, may lodge such claim or objections with all supporting documents with the undersigned within Ten days from the date of this Publication, failing which. My clients will proceed with the intended sale and purchase the schedule property by getting the registered Sale Deed executed in their favour from SMT. SARALA VICHUR, SMT. V. ASHA & others, as if there are no objections or claims etc from any individual person/s, statutory authorities, companies, etc against the schedule property and any claim or objections made thereafter shall not be binding on my clients.

SCHEDULE PROPERTY

All that piece and parcel of residential House property bearing site.No.329, , situated at situated at 13th 'A' Cross, Vyalikaval, Bengaluru-560003, measuring east to west 40 feet north to south 47 feet and bounded on the: Site No.328, West By:Road, North By:Site.No.326, South By: Road.

BHASKAR BABU H J & ASSOCIATES
ADVOCATES
#215, 1st floor, 1st Main Road, Sampangiramanagara, Bangalore-27.
CELL NO: 9741777644

Uttar Pradesh Rajkiya Nirman Nigam Ltd.

(A U.P. GOVT. UNDERTAKING)
Rajajinagar, Bangalore-560010 (Karnataka). Ph: No.: 080-23428640

NIT No.: 35/GM(SZ)/SEC/PU/2020-21 Dated: 27/02/2021

NIT NOTICE

Office of the General Manager, UPRNN Ltd., Bangalore on behalf of the Managing Director UPRNN Ltd. Lucknow, invites (Online E-Tender through website **www.etender.up.nic.in**) from interested eligible Security agencies for the service of Deploying security personnel in the Pondicherry University Main Campus, Kalapet and its Extension Campuses, Requisite details can be downloaded from UPRNN website **www.etender.up.nic.in** up to **15.03.2021 15.00 Hrs.**

YOUR GUIDE TO SPICY LIVING
INDULGE
Every Friday with
THE NEW INDIAN EXPRESS

Government of Karnataka
District Health and Family Welfare Office Koppal.

NO: Store/KKRDB/57/2019-20 Date: 01.03.2021

Short re-Tender Notification (Through E-Procurement)

E-procurement Short re-Tender has been called for the supply Of Traffic Tuberculosis Detection (TB Mobile X-Ray Plant) to the District Grants PHCs for remaining grant under the Kalyana-Karnataka Regional Development Board Kalaburagi. (Macro project 2019-20)

1.Last Date and Time for Filing of Tenders: 15.03.2021on before at 5:00 PM. **2.Opening Date of Technical Bid:** 17.03.2021 at 11:00 AM. **3.Opening Date of Financial Bid:** 19.03.2021 at 11:00 AM

E-Mail: dhokoppal@gamil.com

Sd/- District Health and Family Welfare Officer Koppal.
DIPR/Koppal/429/MCA/2019-20

Government of Karnataka.
(Public Works, Department)
OFFICE OF THE EXECUTIVE ENGINEER PWD DIVISION BIDAR

NO:EE/PWD//Dvn/Bdr/AE-1/2020-21 / 4284 Date: 22-02-2021

INVITATION FOR SHORT TERM TENDER-CALL-2

On behalf of Governor of Karnataka, The Executive Engineer PWD. Divn. Bidar invites Tender from eligible Tenderers, for the works i.e.,W.I No KPWD/2020-21/ RD/WORK_INDENT135213/CALL-2 Amount put to tender is Rs. 3,56,97,637.69 Tender documents may be downloaded from the public-procurement portal of the Govt. of Karnataka Viz. http://eproc.karnataka.gov.in

Tenders must be submitted through e-procurement portal on or before 16.00 hours up to 02-03-2021 Tenders will be opened on 03-03-2021 at 16:30 hours. Further any other information can be seen from the e-procurement portal or can be had from the undersigned.

Sd/- Executive Engineer, PWD Divn. Bidar.

DIP/Bidar/319/MC&A/2020-21

KARNATAKA GRAMIN BANK

(A Scheduled Bank owned by Government of India; Sponsored by : Canara Bank)
Regional Office, Bengaluru – 560072 Karnataka (**R & L Section**)
Ph: 080-23186095,23217079 : Email:bangalorero@kgbmys.co.in
221, Manju mansions, 6th block, 2nd stage, 80 feet ring road,
Opp BWSSB Office, Nagarabhavi, Bangalore-560 072

DEMAND NOTICE

NOTICE UNDER SECTION 13(2) OF SECURITISATION AND RECONSTRUCTION OF FINANCIAL ASSETS AND ENFORCEMENT OF SECURITY INTEREST ACT 2002 (HEREIN AFTER CALLED THE 'ACT')

At the request, Bank, has extended credit facility to the below mentioned individuals against secured assets through its Branch as under. The relevant particulars of the property on which you have created security interest by execution of security agreement / documents & creation of mortgage by way of deposit of the title deeds are also furnished hereunder. As the operation and conduct of the financial assistance/credit facilities have become irregular the debt has been classified as Non Performing Asset in accordance with the directives/guideliness issued by Reserve Bank of India consequent to the default committed by the borrower in repayment of the principal debt and interest thereon. As the demand notice dated as mentioned below sent by register AD calling upon you, was unserved/ not ackonwledged, this notice is now issued.

CHIKKABASTHI BRANCH

Sl NO: 1) Name & Address of the Borrowers: 1. Sri. Ravi s/o Kalarasaiah, 2. Smt. Ashwini w/o Ravi, R/at #54/7, 11th cross, 1st main road, Kottigepalya, Magadi Main Road, Bangalore-560091,
Guarantors : Sri. Kumar R. R. s/o Ramaiah, R/at #65/2, Kaveripura, Kamakshipalya, Bangalore-560079.
Liability: Rs.12,35,213/- (Rupees Twelve Lakh thirty five Thousand two Hundred thirteen only) as on **24.12.2020** along with interest from 25.12.2020 and incidental expenses and costs.
NPA Date : 24.02.2020 Demand Notice Date: 28.12.2020
Description of the Immovable Property: All that part and parcel of the immovable Property is a house having Khatha No.365, assessment No.120/2, Property Measuring E-W-25 feet on northern side and 30 feet on southern side N-S-46 feet situated at Byadarahalli, BBMP Ward No.72, Yeshwanthpura (H), Bangalore North (Tq), Property is held in the name of **Sri Ravi s/o Kalarasaiah and Smt Ashwini w/o Ravi** Bounded on: **East by :** Ashwatha's Property, **West by :** Vijayamma's Property, **North by :** Road, **South by :** Aslama's Property.

DODDABALLAPURA BRANCH

Sl NO: 2) Name & Address of the Borrowers: 1. Sri. D.N.Venkatesh s/o Nagarajappa,
R/at Behind Rajeshwari Talkies, 11th ward, Karenahalli, Doddaballapura - 561203.
Guarantors : Sri. Lakshmikanth C E s/o C.P. Eshwarappa, R/at # 89, Karenahalli, Doddaballapura - 561203.
Liability: to **Rs.1,97,232/- (Rupees One Lakh Ninety seven Thousand Two Hundred thirty two only)** as on **28.12.2020,** and interest from 01.12.2020 **for the A/C No.12198130000198 and Rs.2,52,043/- (Rupees Two Lakh fifty two Thousand forty three only)** as on **28.12.2020,** and interest from 12.12.2020 **for the A/C No. 42198202000117.**
NPA Date : 29.02.2020 for A/c No. 12198130000198 & A/c No. 42198202000117 Demand Notice Date: 29.12.2020
Description of the Immovable Property: All that part and parcel of the Property having E Khatha No.150300302200201614, Property No.443/1/116/1, Site No.116/1, Property Measuring E-W- (26+52)/2and N-S-(40+38)/2 feet situated at Karenahalli Village, Aralumalige Gramapanchayathi, Kasaba Hobli, Doddaballapura Taluk, Property is held in the name of **Sri. D.N.Venkatesh s/o Nagarajappa** Bounded on: **East by :** Site of Lakshminarayana No.116, **West by :** Property belongs to others, **North by :** Property of Manmal, **South by :** Road.

Sl NO: 3) Name & Address of the Borrowers: 1. Sri G Balachandra s/o Gangappa, 2. Smt Shanthamma w/o G Balachandra 3. Sri Narasimhamurthy s/o Venkateshappa, All are R/at #4th Ward, Rojipura, Doddaballapura (Tq), Bangalore-561203..
Guarantors : Sri G Venkatesha s/o Ramaiah, R/at #4th Ward, Rojipura, Doddaballapura (Tq), Bangalore-561203
Liability: to **Rs.3,65,410/- (Rupees Three Lakh Sixty Five Thousand Four Hundred Ten only)** as on **04.12.2020** along with interest from 05.12.2020 and incidental expenses and costs.
NPA Date : 29.02.2020 Demand Notice Date: 28.12.2020
Description of the Immovable Property: All that part and parcel of the Immovable Property having Serial No.384, Khatha No.2491/2491, Property Measuring E-W-15 feet and N-S-16 feet, situated at Rojipura (V), Kasaba (H), Doddaballapura (Tq), Bangalore rural, Property is held in the name of **Sri G Balachandra s/o Gangappa** Bounded on:
East by : Rajanna, **West by :** Narayanaswamy, **North by :** Road, **South by :** Rangappa.

Sl NO: 4) Name & Address of the Borrowers: 1. Smt. T. N. Kavitha w/o S. V. Ranganath,
2. Sri. S. V. Ranganatha s/o S. V. Venkataramaiah, Both are R/at #399,4th ward, Rojipura, Doddaballapura, Bangalore-561203
Guarantors : Sri. M. Muniraju s/o K. M. Munishamappa, R/at Karanala, Tubagere (P), Doddaballapura (Tq), Bangalore-561203.
Liability: to **Rs.3,66,048/- (Rupees Three Lakh Sixty Six Thousand Forty Eight only)** as on **16.12.2020** along with interest from 17.12.2020 and incidental expenses and costs.
NPA Date : 29.02.2020 Demand Notice Date: 28.12.2020
Description of the Immovable Property: 1) All that part and parcel of the Immovable Property having Khatha No.2149/359/VS/01, Property Measuring E-W-22 feet N-S-50 feet, situated at Palanajogihalli (V), Ward No.4 Doddaballapura (Tq), Property is held in the name of **Smt T N Kavitha w/o S V Ranganath** Bounded on:
East by : Site No.2, **West by :** Others property of same No., **North by :**Govt Road, **South by :** Abdul Gafoor's Property.
2) All that part and parcel of the Immovable Property having Khatha No.2150/925/359/VS/1, Property Measuring E-W-22 feet N-S-50 feet, situated at Palanajogihalli (V), Ward No.4 Doddaballapura (Tq), Property is held in the name of **Smt T N Kavitha w/o S V Ranganath** Bounded on:
East by : Sakibai's Property, **West by :** Fayaz Ahemed's of same no. Property, **North by :**Govt Road, **South by :** Abdul Gafoor's Property.

Sl NO: 5) Name & Address of the Borrowers: . Sri Kempegowda s/o Late Hanumatharayappa R/at 8th cross, Mukthambika main road, Shanthinagar, Doddaballapura (Tq), Bangalore-561203.
Guarantors : Sri Hanumathegowda s/o Anjinappa, R/at Srinivasapura, Hanabe (P) Doddaballapura (Tq), Bangalore-561203.
Liability: to **Rs.2,25,000/- (Rupees Two Lakh Twenty Five Thousand only)** as on **30.11.2020** along with interest from 01.12.2020 and incidental expenses and costs.
NPA Date : 29.02.2020 Demand Notice Date: 28.12.2020
Description of the Immovable Property: 1) All that part and parcel of the Immovable Property having Sy.No.42/6, Property Measuring 0.08 Guntas, situated at Thobenahalli (V), Doddabelavangala (H), Doddaballapura (Tq), Bangalore rural, Property is held in the name of **Sri Kempegowda s/o Late Hanumatharayappa** Bounded on:
East by : Land of Rudramma, **West by :** Land of Giriyappa, **North by :** Land of Ajjappa, **South by :** Land of Giriyappa.

Sl NO: 6) Name & Address of the Borrowers: . 1. Smt. B. S. Manjula w/o Shanthikumar D A, 2. Sri. D.A. Shanthikumar s/o Asthamurthy Both are R/at 5th ward, Maruthinagara, Doddaballapura (Tq), Bangalore-561203.
Guarantors : Sri. Sampangi Ramaiah s/o H Narayanappa, R/at Behind Kongadiyappa College, Doddaballapura (Tq), Bangalore-561203
Liability: to **Rs.1,41,044/- (Rupees One Lakh forty one Thousand forty four only)** as on **22.12.2020** along with interest from 23.12.2020 and incidental expenses and costs.
NPA Date : 29.02.2020 Demand Notice Date: 28.12.2020
Description of the Immovable Property: 1) All that part and parcel of the Immovable Property having Site No.1, Khatha No.4755/2226/ 1968/5334/3 formed out of land having Sy.No.73/14, Property Measuring E-W-20 feet N-S-33.5 feet, situated at Rojipura, 4th ward, Doddaballapura (Tq), Bangalore rural, Property is held in the name of **Smt. B. S. Manjula w/o Shanthikumar D A** Bounded on:
East by : Shanthamma, Rudrappa's property, **West by :** Reshma's property, **North by :** 20 feet CMC Road, **South by :** House No.2 of Usharani surendra.

Sl NO: 7) Name & Address of the Borrowers: . 1. Sri Y Narasimhamurthy s/o Chennirappa, 2. Smt. Uma N w/o Sri Y Narasimhamurthy Both are R/at 4th ward, Basaveshwara Nagara, Doddaballapura, Bangalore-561203
Guarantors : Sri Umesh Kumar s/o Anjinappa R/at Srinivasapura, Hanabe (P) Doddaballapura (Tq), Bangalore-561203.
Liability: to **Rs.3,90,960/- (Rupees Three Lakh Ninety Thousand Nine Hundred sixty only)** as on **02.12.2020** along with interest from 03.12.2020 and incidental expenses and costs.
NPA Date : 29.02.2020 Demand Notice Date: 28.12.2020
Description of the Immovable Property: All that part and parcel of the Immovable Property having CMC Khatha No.1127/5537/VS/33/17/4 formed in the land of SY.No.91, Property Measuring E-W-18 feet and N-S-30 feet, situated at Gangadharapura, 4th ward, Doddaballapura (Tq), Bangalore rural, Property is held in the name of **Sri Y Narasimhamurthy s/o Chennerappa** Bounded on:
East by : Road, **West by :** Balance portion of property No.5537/33, **North by :** Site No.34, **South by :** Conservancy.

Sl NO: 8) Name & Address of the Borrowers: Sri Narasimharaju s/o Motahanumaiah R/at Kesthur, Kodigehalli (P), Doddaballapura (Tq), Bangalore-561203.
Guarantors : Sri E Chandrashekar s/o Erappa, R/at Sravanur, Kesthur Gramapanchayath, Kesthur, Kodigehalli (P), Doddaballapura (Tq), Bangalore-561203.
Liability: to **Rs.2,38,069/- (Rupees Two Lakh Thirty Eight Thousand sixty nine only)** as on **30.11.2020** along with interest from 01.12.2020 and incidental expenses and costs.
NPA Date : 29.02.2020 Demand Notice Date: 28.12.2020
Description of the Immovable Property: All that part and parcel of the Immovable Property having Site No.13,Khatha No.116/183/1P, assessment No.202, e Khatha No.1503003006004000106, Property Measuring E-W-40 feet N-S-30 feet , situated at Kesthuru, Kasaba (H), Doddaballapura (Tq), Bangalore rural, Property is held in the name of **Sri Narasimharaju s/o Motahanumaiah** Bounded on:
East by : Hanumantharayappa, **West by :** Road, **North by :** Road, **South by :** Pillappa's House.

IMMADIHALLY BRANCH

Sl NO: 9) Name & Address of the Borrowers: 1. Sri. Srinivas N s/o Nagaraj, 2. Sri .Manjunath N s/o Nagaraj,
Both are R/at Channasandra, Bidarahalli (H), Bangalore East (Tq), Bangalore-560067.
Guarantors : Smt. Lakshmi w/o Venkatesh, R/at # 97, Nagondanahally main road, Vijayanagar, Bangalore-560066.
Liability: to **Rs.9,91,246/- (Rupees Nine Lakh Ninety One Thousand Two Hundred Forty Six only)** as on **10.12.2020** and interest from 03.12.2020 **for the A/C No.42224102000213 and Rs.10,34,579/- (Rupees Ten Lakh Thirty Four Thousand Five Hundred Seventy Nine only)** as on **21.12.2020 for the A/C No.42224102000215** along with interest from 22.12.2020 and incidental expenses and costs.
NPA Date : 01.02.2020 Demand Notice Date: 28.12.2020
Description of the Immovable Property : All that part and parcel of the immovable Property having old Khatha No.78 and 78/6, New Khatha No.500, Property Measuring E-W- (41+42.5)/2 and N-S-(33.75+24)/2 feet situated at Channasandra, Bidarahalli (H), Bangalore East (Tq), Bangalore, Property is held in the names of **Sri Srinivas N s/o Nagaraj and Sri Manjunath N s/o Nagaraj** Bounded on: **East by :** Vacant Site, **West by :** Vacant Site of Seethamma, **North by :** House of Narayanamma, **South by :** Govt Road.

LAGGERE BRANCH

Sl NO: 10) Name & Address of the Borrowers: 1. Smt. Lakshmi P. K. w/o Kumaravelu K, 2. Sri. Sachidananda K s/o Kumaravelu K Both are R/at #13, 3rd cross, 1st main, Adarshanagara, Nagarabhavi main road, Bangalore-560072.
Guarantors : Sri Manjunath M. S. s/o Somashetty, R/at #237, 1st main, 1st block, opp P K Home needs, R T Nagar, Bangalore-560032
Liability: to **Rs.17,45,293/- (Rupees Seventeen Lakh forty five Thousand two Hundred ninety three only)** as on **18.12.2020** along with interest from 19.12.2020 and incidental expenses and costs.
NPA Date : 15.02.2020 Demand Notice Date: 28.12.2020
Description of the Immovable Property : All that part and parcel of the immovable Property having Southern portion of Site No.24, Khatha No.570 formed out of Assessment No.110, New No.94, Khatha No.94, New PID No.069-W0144-3, Property Measuring E-W- 40 feet and N-S-15 feet, situated at Laggere (V), Yeshwanthpura (H), Bangalore North (Tq) now comes under the jurisdiction of BBMP Laggere Sub Registrar Bangalore , Property is held in the name of **Smt Lakshmi P K w/o Kumaravelu K** Bounded on: **East by :** Road, **West by :** Private Property, **North by :** Northern Portion of Site No.24, **South by :** Site No.25.

MALLIMAKANAPURA BRANCH

Sl NO: 11) Name & Address of the Borrowers: 1. Sri Byrappa K s/o Kenchappa, R/at Doddakoliga, Begur (P), Hosakote (Tq), Banglore Rural-562129. **Guarantors : Sri Doddaveeranna s/o Gullappa,** R/at Doddakoliga, Begur (P), Hosakote (Tq), Banglore Rural-562129
Liability: to **Rs.3,43,439/- (Rupees Three Lakh forty three Thousand four hundred thirty nine only)** as on **30.11.2020** along with interest from 01.12.2020 and incidental expenses and costs.
NPA Date : 21.01.2019 Demand Notice Date: 29.12.2020
Description of the Immovable Property : All that part and parcel of the immovable Property having Junjar No.87, Khaneshumari No.22, Property Measuring East to West-120 feet North to South- 65 feet, situated at Doddakoliga (V), Sulibele (H), Hosakote (Tq), Bangalore rural (D), Property is held in the name of **Sri Byarappa K s/o Kenchappa** Bounded on:
East by : Kenchappa & Gopal, **West by :** Govt Road, **North by :** Rajanna, **South by :** Property of Kenchappa.

MALLIMAKANAPURA BRANCH

Sl NO: 12) Name & Address of the Borrowers: Sri. Ganesh C s/o Channappa, Guarantors : Sri.Ramappa s/o Munishamappa Both Borrower and Guarantor are R/at Bheemakkanahalli (V), Begur (P), Hosakote Taluk, Bangalore Rural (D) - 562114
Liability: to **Rs.4,00,060/- (Rupees Four Lakh sixty only)** as on **05.12.2020** along with interest from 06.12.2020 and incidental expenses and costs.
NPA Date : 17.01.2020 Demand Notice Date: 29.12.2020
Description of the Immovable Property : All that part and parcel of the immovable Property having Junjuru No.148, Sy.No.114, Property Measuring E-W-47 feet N-S-46 feet, situated at Bheemakkanahalli, Sulibele Hobli, Hosakote Taluk, Bengaluru Rural District, Property is held in the name of **Sri. Ganesh C s/o Channappa** Bounded on:
East by : Sy.No.114, **West by :** Sy.No.114, **North by :** Property of seenappa, **South by :** Road.

Sl NO: 13) Name & Address of the Borrowers: . Sri.M.B.Byrappa s/o Chikkabyrappa, 2. Sri.Srinivasa Prasad s/o M.B.Byrappa
Both are R/at Malliyappanahalli (V), Nandagudi (H) Hosakote (Tq), Bangalore Rural-560117.
Liability: Rs.1,14,670/- (Rupees One Lakh fourteen Thousand six Hundred seventy only) as on 11.12.2020 along with interest from 12.12.2020 and incidental expenses and costs.
NPA Date : 31.03.2018 Demand Notice Date: 28.12.2020
Description of the Immovable Property: All that part and parcel of the immovable Property having Junjur No.29, Khatha No.50, Property Measuring E-W-40 feet and N-S-50 feet, situated at Malliyappanahalli (V), Nandagudi (H), Hosakote (Tq), Bangalore Rural District , Property is held in the name of **Sri. M.B.Byrappa s/o Chikkabyrappa** Bounded on:
East by : Kaluve, **West by :** Property of Narayana swamy, **North by :** Own property, **South by :** Property of Muniyappa.

MUGABALA BRANCH

Sl NO: 14) Name & Address of the Borrowers: Sri. V Chandrappa s/o Venkatappa, Sri. D.C Manjunath S/o V Chandrappa (mortagagor), Sri. C. Madhu S/o V Chandrappa (Mortgagor) All R/at Doddanallala (V) & (P), Hosakote (Tq), Banglore Rural (D)-562114.
Guarantors : Sri Veeranna s/o Kenchappa, R/at Doddanallala (V) & (P), Hosakote (Tq), Banglore Rural (D)-562114
Liability: Rs.6,98,090/- (Rupees Six Lakh ninety eight Thousand ninety only) as on **04.12.2020** along with interest from 05.12.2020 and incidental expenses and costs.
NPA Date : 07.07.2018 Demand Notice Date: 28.12.2020
Description of the Immovable Property: All that part and parcel of the immovable Property having Site No.44, Property No.150300400900620035, Property Measuring East to West-40 feet North to South- 30 feet , situated at Doddanallala (v) Jadigenahalli (H),Hosakote (Tq), Banglore Rural (D), Property is held in the name of **Sri. V Chandrappa s/o Venkatappa** Bounded on:
East by : Site No.43, **West by :** Site No.45, **North by :** Road, **South by :** Gramathana Property.

Sl NO: 15) Name & Address of the Borrowers: Smt. Manjamma w/o Venkatesh T, Guarantors : Sri T Venkatesh s/o Thimmarayappa,
Both R/at Chikkanallala (V), Doddanallala (P), Hosakote (Tq), Banglore Rural (D).
Liability: Rs.4,89,295/- (Rupees Four Lakh Eighty Nine Thousand Two Hundred Ninety Five only) as on **30.11.2020** along with interest from 01.12.2020 and incidental expenses and costs.
NPA Date : 28.08.2019 Demand Notice Date: 28.12.2020
Description of the Immovable Property: All that part and parcel of the immovable Property having Junger No.90, Khaneshumari No.31, Property Measuring East to West-30 feet North to South- 20 feet , situated at Chikkanallala (v) Jadigenahalli (H),Hosakote (Tq), Banglore Rural (D), Property is held in the name of **Smt. Manjamma w/o Venkatesh T** Bounded on:
East by : Road, **West by :** Vacant Land, **North by :** Road, **South by :** Vacant Land.

Sl NO: 16) Name & Address of the Borrowers: 1.Sri. Muniraju s/o Ramappa, Guarantors : Sri Munikrishna s/o Pillappa,
Both R/at Ummalu (V), Doddanallala (P), Hosakote (Tq), Banglore Rural (D).
Liability: Rs.3,85,068/- (Rupees Three Lakh Eighty Five Thousand Sixty Eight only) as on **30.11.2020** along with interest from 01.12.2020 and incidental expenses and costs.
NPA Date : 28.08.2019 Demand Notice Date: 28.12.2020
Description of the Immovable Property: All that part and parcel of the immovable Property having Junjar No.88, Kaneshumari No.60/A , Property Measuring East to West-41 feet North to South- 41 feet , situated at Ummalu, Jadigenahalli (H),Hosakote (Tq), Banglore Rural (D), Property is held in the name of **Sri. Muniraju s/o Ramappa** Bounded on:
East by : Narasimharaju, **West by :** Road, **North:** Road, **South by :** Ramesh.

Sl NO: 17) Name & Address of the Borrowers: Sri. Nurulla s/o Ameer Jan Sab,
R/at Nidaghatta (V), Devanahalli (P), Hosakote (Tq), Banglore Rural (D)-562114
Liability: Rs.2,72,495/- (Rupees Two Lakh Seventy Two Thousand Four Hundred Ninety Five only) as on **30.11.2020** along with interest from 01.12.2020 and incidental expenses and costs.
NPA Date : 28.08.2019 Demand Notice Date: 28.12.2020
Description of the Immovable Property No.1: All that part and parcel of the immovable Property bearing Site No.73/2, Junger No.15, Property Measuring East to West-33 feet North to South- 69 feet , situated at Nidaghatta (v) Jadigenahalli (H),Hosakote (Tq), Banglore Rural (D), Property is held in the name of **Sri. Nurulla s/o Ameer Jan Sab** Bounded on:
East by : Karabu Kaluve, **West by :** Sardar, **North by :** Road, **South by :** Nanjappa & Mestri.
Property No.2: All that part and parcel of the immovable Property bearing Sy No.127, Property Measuring 0.29 Acres, situated at Nidaghatta (v) Jadigenahalli (H),Hosakote (Tq), Banglore Rural (D), Property is held in the name of **Sri. Nurulla s/o Ameer Jan Sab** Bounded on:
East by : Ramadani, **West by :** Khadar Sabi, **North by :** Sanaulla, **South by :** Narayanappa.

Sl NO: 18) Name & Address of the Borrowers: 1) Smt.Yellamma w/o Rajappa, 2). Sri. Subramani S/o Rajappa (Mortgagor) and Guarantors : Sri.Rajappa s/o Late Kuntappa, All R/at Halasinkayipura (V), Jadigenahalli (H), Hosakote (Tq), Bangalore Rural-562114.
Liability: Rs.2,52,861/- (Rupees Two Lakh fifty two Thousand eight Hundred sixty one only) as on **24.12.2020** along with interest from 25.12.2020 and incidental expenses and costs.
NPA Date : 28.08.2019 Demand Notice Date: 28.12.2020
Description of the Immovable Property No.1: All that part and parcel of the immovable Property bearing Junjur No.36, Site No.28, Property Measuring E-W-48 feet and N-S-68 feet, situated at Halasinkayipura (V), Jadigenahalli (H), Hosakote (Tq), Bangalore Rural District, Property is held in the name of **Smt.Yellamma w/o Rajappa** Bounded on:
East by : Chikkavabaiah, **West by :** Pillaiah, **North by :** Own Land, **South by :** Gramatana Land.
Property No.2: All that part and parcel of the immovable Property bearing Sy.No.14, Property Measuring 4.07 Acres, situated at Nidaghatta (v) Jadigenahalli (H),Hosakote (Tq), Banglore Rural (D), Property is held in the name of **Smt.Yellamma w/o Rajappa** Bounded on:
East by : Venkatarayappa, **West by :** Kere, **North by :** Kaluve, **South by :** Muniswamappa.

Sl NO: 19) Name & Address of the Borrowers: Sri. Thimmarayappa s/o Krishnappa,
R/at Chikkanallala (V), Doddanallala (P), Hosakote (Tq), Banglore Rural (D)-562114.
Liability: Rs.5,53,687/- (Rupees Five Lakh Fifty Three Thousand Six Hundred Eighty Seven only) as on **30.11.2020** along with interest from 01.12.2020 and incidental expenses and costs.
NPA Date : 28.08.2019 Demand Notice Date: 28.12.2020
Description of the Immovable Property No.1: All that part and parcel of the immovable Property bearing Site No.22/1, Junger No.70 Property Measuring East to West-11 feet North to South- 45 feet, situated at Chikkanallalla (v) Jadigenahalli (H),Hosakote (Tq), Banglore Rural (D), Property is held in the name of **Sri. Thimmarayappa s/o Krishnappa** Bounded on:
East by : Road, **West by :** Dasari Chinnappa, **North by :** Thirumalappa, **South by :** Shivamma.
Property No.2: All that part and parcel of the immovable Property bearing Sy.No.1/P21, Property Measuring 0.39 acers, situated at Chikkanallalla (v) Jadigenahalli (H),Hosakote (Tq), Banglore Rural (D), Property is held in the name of **Sri. Thimmarayappa s/o Krishnappa** Bounded on:
East by : Munivenkatappa, **West by :** Ramaswamy, **North by :** Abdul Sab, **South by :** Muniyamma.

MYLANAHALLI BRANCH

Sl NO: 20) Name & Address of the Borrowers: . Sri. Basavaraju I. T. s/o Thimmaiah,
R/at #2, 1st main, 2nd cross, Near SBM Bank, Papareddy Palya, Nagarabhavi 2nd stage, Bangalore-560072
Guarantors : Sri. Basavaraj Malvi s/o Narasappa M c/o Sigma Paints, #70, Chowdappa Compound, Near Vedantha College, Laggere, Bengalore-560058.
Liability: Rs.15,50,080/- (Rupees Fifteen Lakh Fifty Thousand Eighty only) as on **11.12.2020** along with interest from 12.12.2020 and incidental expenses and costs.
NPA Date : 25.04.2019 Demand Notice Date: 28.12.2020
Description of the Immovable Property: All that part and parcel of the immovable Property bearing Site no.2, Assessment No.24/18, BBMP Khatha No.869 B, Property Measuring E-W-30 feet and N-S-25 feet, situated at Previously under the limit of Rajarajeshwarinagara CMC Ward No.08, Presently within the limit of BBMP ward No.129, Property is held in the name of **Sri Basavaraju I T s/o Thimmaiah** Bounded on: **East by :** Sri M R Ramapriya's property No.1, **West by :** Smt Rupajanardhana's Property No.3, **North by :** Ramanna's Property, **South by :** Road.

NELAMANGALA BRANCH

Sl NO: 21) Name & Address of the Borrowers: Sri. Anand Kumar M B s/o Late Bylappa,
R/at Machanahalli, Billanakote post, Nelamangala, Bangalore Rural -562123

ಕರ್ನಾಟಕ ಸರಕಾರ

ನಗರಾಭಿವೃದ್ಧಿ ಇಲಾಖೆ

ಒಂದು ಹೆಜ್ಜೆ ಸ್ವಚ್ಛತೆಯ ಕಡೆಗೆ

ಹುಬ್ಬಳ್ಳಿ–ಧಾರವಾಡ ಮಹಾನಗರ ಪಾಲಿಕೆ

ಅಧಿಸೂಚನೆ

ಸಂಖ್ಯೆ :ನಇ 31 ಎಂಎಲ್ಆರ್ 2021(ಭಾಗ), ಬೆಂಗಳೂರು, ದಿನಾಂಕ:24/02/2021

ಸರ್ಕಾರದ ಆದೇಶ ಸಂಖ್ಯೆ:ನಇ 59 ಎಂಎಲ್ ಆರ್ 2006 ದಿನಾಂಕ:18.08.2006 ಮತ್ತು ಮಾರ್ಗಸೂಚಿ ಆದೇಶ ಸಂಖ್ಯೆ:ನಇ 4 ಎಂಎಲ್ಆರ್ 2014 ದಿನಾಂಕ: 15.02.2014 ಹಾಗೂ ಸುತ್ತೋಲೆ ಸಂಖ್ಯೆ:ನಇ 119 ಎಂಎಲ್ಆರ್ 2016 ದಿನಾಂಕ:03.11.2016ರಲ್ಲಿ ಸ್ಪಷ್ಟಪಡಿಸಿರುವಂತೆ, ಸರ್ಕಾರವು ಪ್ರದತ್ತವಾದ ಅಧಿಕಾರವನ್ನು ಜಿಲ್ಲಾಯಿಸಿ ಕರ್ನಾಟಕ ಮುನ್ಸಿಪಲ್ ಕಾರ್ಪೋರೇಷನ್ ಕಾಯ್ದೆ 1976ತ ಕಲಂ 7(2)(ಎ) ಮತ್ತು 21 ರನ್ವಯ 2011ರ ಜನಗಣತಿಯ ಆಧಾರದ ಮೇರೆಗೆ ಹುಬ್ಬಳ್ಳಿ–ಧಾರವಾಡ ಮಹಾನಗರಪಾಲಿಕೆಗೆ ಸಂಬಂಧಿಸಿದಂತೆ ವಾರ್ಡುವಾರು ಕ್ಷೇತ್ರ ಪುನರ್ವಿಂಗಡನೆ ನಿಗಧಿಪಡಿಸಿ, ಕರಡನ್ನು ಪ್ರಕಟಿಸಲಾಗಿದೆ.

1. ಹುಬ್ಬಳ್ಳಿ–ಧಾರವಾಡ ಮಹಾನಗರ ಪಾಲಿಕೆಯ ವಾರ್ಡುಗಳ ಸಂಖ್ಯೆ: 82
2. ಪ್ರತಿ ವಾರ್ಡ ವ್ಯಾಪ್ತಿಯ ಪ್ರದೇಶಗಳ ವಿವರಗಳನ್ನು ಅನುಬಂಧದ ಕಲಂ–3 ರಲ್ಲಿ ವಿವರಿಸಲಾಗಿದೆ.
3. ಪ್ರತಿ ವಾರ್ಡ ವ್ಯಾಪ್ತಿಯ ಚೆಕ್ ಬಂದಿ ವಿವರಗಳನ್ನು ಅನುಬಂಧದ ಕಲಂ–4 ರಲ್ಲಿ ವಿವರಿಸಲಾಗಿದೆ.

ಈ ಅಧಿಸೂಚನೆಯ ಮೂಲಕ ಹುಬ್ಬಳ್ಳಿ–ಧಾರವಾಡ ಮಹಾನಗರ ಪಾಲಿಕೆಯ ಕರಡು ವಾರ್ಡವಾರು ಪುನರ್ವಿಂಗಡಣಾ ಮಾಹಿತಿಯನ್ನು ಸಾರ್ವಜನಿಕರ ಅವಗಾಹನೆಗಾಗಿ ಪ್ರಕಟಿಸಲಾಗಿದೆ. ಈ ಅಧಿಸೂಚನೆಯನ್ನು ಕರ್ನಾಟಕ ರಾಜ್ಯ ಪತ್ರದಲ್ಲಿ ಪ್ರಕಟಿಸಿದ ದಿನಾಂಕದಿಂದ 15 ದಿನಗಳ ತರುವಾಯ ಪರಿಗಣನೆಗೆ ತೆಗೆದುಕೊಳ್ಳಲಾಗುವುದು. ಈ ಕರಡು ಅಧಿಸೂಚನೆಗೆ ಸಂಬಂಧಿಸಿದಂತೆ ಯಾವುದೇ ಆಕ್ಷೇಪಣೆಯನ್ನು ಸಲ್ಲಿಸಲು ಇಚ್ಛಿಸುವ ವ್ಯಕ್ತಿಗಳು ಅದನ್ನು ಲಿಖಿತದಲ್ಲಿ ಕಾರಣ ಸಹಿತವಾಗಿ ದಾಖಲೆಗಳೊಂದಿಗೆ ನಿಗದಿತ ದಿನಾಂಕಕ್ಕೆ ಮೊದಲು ಧಾರವಾಡ ಜಿಲ್ಲಾಧಿಕಾರಿಯವರಿಗೆ ಸಲ್ಲಿಸಬೇಕೆಂದು ಈ ಮೂಲಕ ಸೂಚಿಸಲಾಗಿದೆ.

ಕರ್ನಾಟಕ ರಾಜ್ಯಪಾಲರ ಆಜ್ಞಾನುಸಾರ ಮತ್ತು ಅವರ ಹೆಸರಿನಲ್ಲಿ,
ಸಹಿ/– (ಎ ವಿಜಯಕುಮಾರ್)
ಸರ್ಕಾರದ ಅಧೀನ ಕಾರ್ಯದರ್ಶಿ, ನಗರಾಭಿವೃದ್ಧಿ ಇಲಾಖೆ (ಎಂಎ–1&3)

ಅಧಿಸೂಚನೆ ಸಂಖೆ:ನಅಇ 31 ಎಂಎಲ್ಆರ್ 2021 (ಭಾಗ), ಬೆಂಗಳೂರು, ದಿನಾಂಕ: 24/02/2021 ರ ಅನುಬಂಧ

ಕ್ರ. ಸಂ.	ವಾರ್ಡ್ ನಂ.	ವಾರ್ಡ್ ವ್ಯಾಪ್ತಿಯ ಪ್ರದೇಶಗಳು	ವಾರ್ಡ ಚಕಬಂದಿ
1	2	3	4
1	1	ಕೃಷಿ ವಿಶ್ವವಿದ್ಯಾಲಯ, ಪಿ.ಬಿ. ರಸ್ತೆ, ಪಿ.ಬಿ. ರಸ್ತೆಯ ಮನೆಗಳು, ಕೃಷಿ ವಿಶ್ವವಿದ್ಯಾಲಯ ಎದುರಗಡೆ, ನಾಲಾ ಆದರ್ಶನಗರ ಅರ್ಜುನಗರ, ಕೆ.ಎಚ್.ಬಿ. ಕಾಲನಿ 12 ನೇ ಕ್ರಾಸ್, ಬನಶ್ರೀ ನಗರ, ಮುಖ್ಯ ರಸ್ತೆ ಹಾಗೂ ಉಪರಸ್ತೆ, ಗ್ಯಾನಬಾ ಲೇಔಟ್, ನಾಲಾ, ಸರೋವರ ನಗರ, ಕೆ.ಎಚ್.ಬಿ. 1 ರಿಂದ 12 ಸಿದ್ಧೇಶ್ವರ ಕಾಲನಿ, ಸಂಪಿಗೆ ನಗರ 1 ನೇ ಮುಖ್ಯ ರಸ್ತೆ, 2 ನೇ ಮುಖ್ಯ ರಸ್ತೆ, ಸಿ.ಐ.ಟಿ.ಬಿ. ರಸ್ತೆ, ಚನ್ನಬಸವೇಶ್ವರ ಕಾಲನಿ, ವಿಕಾಸನಗರ, ಸಿ.ಐ.ಟಿ.ಬಿ.ನ ಬಲಭಾಗ ಆದರ್ಶನಗರ ಬಲಭಾಗ ಪೋಲಿಸ್ ಹೆಡ್ ಕ್ವಾರ್ಟರ್ಸ ಬಲಭಾಗ, ವಿಕಾಸನಗರ ರಸ್ತೆ ಮಲಪ್ರಭಾ ನಗರ ರಸ್ತೆವರೆಗೆ, ಸರಕಾರಿ ಉರ್ದು ಶಾಲೆ ಪೋಲಿಸ್ ಹೆಡ್ ಕ್ವಾರ್ಟರ್ಸ ಶಾಸಕರ ಮಾದರಿ ಕಟ್ಟಡ ಶಾಲೆ. ಸ್ಟೇಟ ಬ್ಯಾಂಕ್ ಕಾಲನಿ ಪೀಲಿಸ್ ಹೆಡ್ ಕ್ವಾರ್ಟರ್ಸ, ಸಿದ್ಧಾರ್ಥ ಕಾಲನಿ, ನಾಡಿಗೇರ ಪಾರ್ಕ, ಬ್ರಹ್ಮ ಚೈತನ್ಯ ಕಾಲನಿ, ಪವನ ಪಾರ್ಕ, ಸಿ.ಐ.ಟಿ.ಬಿ. ಮುಖ್ಯ ರಸ್ತೆ ಬಲಭಾಗ ಮಂಗಳಗಟ್ಟಿ ಪ್ಲಾಟ, ಹುಬ್ಬೀಕರ ಪ್ಲಾಟ, ಮಹಾಂತೇಶನಗರ, ಕಾಳೆ ಪ್ಲಾಟ. ಮಂಗಳಗಟ್ಟಿ ಪ್ಲಾಟ, ಹುಬ್ಬೀಕರ ಪ್ಲಾಟ, ಮಹಾಂತೇಶನಗರ, ಕಾಳೆ ಪ್ಲಾಟ. ಮಾನಸಿಕ ಆಸ್ಪತ್ರೆ, ಆಸ್ಪತ್ರೆ ಕ್ವಾರ್ಟರ್ಸ ಸಬ್ ಜೈಲ್ ಸಬ್ ಜೈಲ್ ಕ್ವಾರ್ಟರ್ಸ, ಹೊಸ ಬಸ್ ಸ್ಟಾಂಡ್. ಗಲಗಂಜಿಕೊಪ್ಪ ಸ್ಮಶಾನ ರಸ್ತೆ, ಆತ್ಮನಂದ ನಗರ ಸೈನಿಕ ಕಾಲನಿ, ಹಂಪಣ್ಣವರ ಲೇಔಟ್ ಅಕ್ಕಮಹಾದೇವಿ, ಲೇಔಟ್ ರಸ್ತೆ, ವೀರಭದ್ರೇಶ್ವರ ಎಡಗಡೆ ಕಾಲನಿ. ದೇನಾ ಬ್ಯಾಂಕ್ ಕಾಲನಿ ಅಕ್ಕಮಹಾದೇವಿ ರಸ್ತೆ, ಬಲಗಡೆ ಬನಶಂಕರಿ ಬಡಾವಣೆ ಕಾಮಾಕ್ಷಿ ಕಾಲನಿ. ಸಬ್ ಜೈಲ್ ಕ್ವಾರ್ಟರ್ಸ ಕುಮಾರೇಶ್ವರನಗರ ಮುಖ್ಯ ರಸ್ತೆ, ಉಪ ರಸ್ತೆಗಳು. ಕುಮಾರೇಶ್ವರನಗರ ಜೋತಿ ಫಾರ್ಮ ಪಿ.ಬಿ. ರಸ್ತೆ ಬಲಗಡೆ ಭಾಗ. ಸಿದ್ಧಾರ್ಥ ಕಾಲನಿ, 1,2 3 ನೇ ಕ್ರಾಸ್, ಜೋರಕರ ಕಂಪೌಂಡ್ ಚಿಕ್ಕಮಲ್ಲಿಗವಾಡ ರಸ್ತೆ, ಮಲಪ್ರಭಾ ನಗರ 1, 2 3 ನೇ ಕ್ರಾಸ್ ಸಿದ್ಧಾರ್ಥ ಕಾಲನಿ, 1,2 3 ನೇ ಕ್ರಾಸ್, ಜೋರಕರ ಕಂಪೌಂಡ್ ಚಿಕ್ಕಮಲ್ಲಿಗವಾಡ ರಸ್ತೆ, ಮಲಪ್ರಭಾ ನಗರ 1, 2 3 ನೇ ಕ್ರಾಸ್ ಎಮ್.ಜಿ. ಬ್ಯಾಂಕ್ ಹತ್ತಿರ ಗ್ರಾಮೀಣ ಪೋಲಿಸ್ ಸ್ಟೇಶನ್ ಮುಧೋಳಕರ ಕಾಲನಿ, 1, 2 ,3 ನೇ ಕ್ರಾಸ್, ಪೆಪ್ಸಿ ಫ್ಯಾಕ್ಟರಿ ರಸ್ತೆ ಬಲಭಾಗ ಜಿ.ಟಿ.ಸಿ ಮುಕಾಂಬಿಕಾ ನಗರ ಮೋರೆ ಪ್ಲಾಟ, ನೀರಾವರಿ ಕ್ವಾರ್ಟರ್ಸ ಸೈನಿಕ ನಗರ.	ಪೂರ್ವ :: ಸಬ್ ಜೈಲ್, ಮೆಹಬೂಬ ನಗರ, ದಿಂದ ಎತ್ತಿನಗುಡ್ಡ ರೋಡ ಪಶ್ಚಿಮ :: ಕೆಲಗೇರಿ ನಾಲಾ ದಕ್ಷಿಣ::ಗೋವಾ – ಧಾರವಾಡ ಹೆದ್ದಾರಿ ಉತ್ತರ :: ಸಾದುನವರ ಎಸ್ಟೇಟ್
2	2	ಕೃಷಿ ವಿಶ್ವವಿದ್ಯಾಲಯ ಸರಹದ್ದು, ಎತ್ತಿನಗುಡ್ಡ ರಸ್ತೆ, ಎತ್ತಿನಗುಡ್ಡ 2 ನೇ ಕ್ರಾಸ್ ಕೃಷಿ ವಿಶ್ವವಿದ್ಯಾಲಯ 2 ನೇ ಕ್ರಾಸ್ ಎತ್ತಿನಗುಡ್ಡ ರಸ್ತೆವರೆಗೆಡೆ, ಕೃಷಿ ವಿಶ್ವವಿದ್ಯಾಲಯ ಸರಹದ್ದು, ಪಿ.ಬಿ. ರಸ್ತೆ ನಾಲಾವೆರೆಗೆ ಎತ್ತಿನಗುಡ್ಡ ರಸ್ತೆ, ಕೃಷಿ ವಿಶ್ವವಿದ್ಯಾಲಯ, 2 ನೇ ಕ್ರಾಸ್. ಎತ್ತಿನಗುಡ್ಡ ರಸ್ತೆ ಮಾರುತಿ ಯುವಕ ಮಂಡಳ ಗೌಡರ ಸಂಘ, ಹುಲ್ಲ ಓಣಿ, ಹೊಸ ಓಣಿ, ಎತ್ತಿನಗುಡ್ಡ ಗ್ರಾಮ, ವಡ್ಡರ ಓಣಿ, ಜನತಾ ಪ್ಲಾಟ, ಅಂಬೇಡ್ಕರ ಕಾಲನಿ. ಕುಲಪತಿ ನಿವಾಸದ ಹಿಂಭಾಗದ ಮನೆಗಳು ಲೇಡಿಸ್ ಹಾಸ್ಟೇಲ್ ಕೃಷಿಕಾ ಹಾಸ್ಟೇಲ್, ಸ್ಟೇಟಬ್ಯಾಂಕ್, ಡೈರಿ ಕ್ವಾರ್ಟರ್ಸ, ಎತ್ತಿನಗುಡ್ಡ ನೀರಿನ ಟ್ಯಾಂಕ್ ರಸ್ತೆ ಪಿ.ಬಿ. ರಸ್ತೆ ಬಲಭಾಗ ಸೈನಿಕ ನಗರ ಮೇನ್ ರಸ್ತೆವರೆಗೆ, ಎತ್ತಿನಗುಡ್ಡ, ನೀರಿನ ಟ್ಯಾಂಕ್ ರಸ್ತೆ ಎಡಭಾಗ ಗೌಡರ ಓಣಿ. ಎತ್ತಿನಗುಡ್ಡ ರಸ್ತೆ, ಹಾಸ್ಟಿನಗರ ಸೋನಾಪುರ, 5 ನೇ ಕ್ರಶ, 4 ನೇ ಕ್ರಾಸ್, ಆಕಾಶ ಲೇಔಟ್ ಸೋನಾಪುರ1 ನೇ ಕ್ರಾಸ್, 2 ನೇ ಕ್ರಾಸ್, 3 ನೇ ಕ್ರಾಸ್ ಎಡಭಾಗ. ಸೋನಾಪುರ 1 ನೇ ಕ್ರಾಸ್, 2 ನೇ ಕ್ರಾಸ್, 3 ನೇ ಕ್ರಾಸ್, ಮೆಹಬೂಬನಗರ, ರಸ್ತೆ, ಬಲಭಾಗ ಮಾಳಾಪೂರ ಎತ್ತಿನಗುಡ್ಡ ರಸ್ತೆ, ರಾಜನಗರ 1 ನೇ, 2 ನೇ ಕ್ರಾಸ್ ಶಿವಳ್ಳಿ ಪ್ಲಾಟ ಬಾಳೆ ತೋಟ ಸೋನಾಪುರ 1 ನೇ ಕ್ರಾಸ್ ಬಲಭಾಗ ಶಿವಳ್ಳಿ ಪ್ಲಾಟ ಸೋನಾಪುರ ಉಪ ರಸ್ತೆ ರಾಜನಗರ ಶಿವಬಸವನಗರ ಮೆಹಬೂಬನಗರ ರಸ್ತೆ ಗೌಡರ ಓಣಿ. ಗೌಡರ ಓಣಿ, ಗುಡಿ ಓಣಿ, ರಪಾಟ ಕಲ್ಯಾಣ ಮಂಟಪ. ಈದ್ಗಾ ಮೈದಾನ ಗುಲಗಂಜಿಕೊಪ್ಪ ಜಲಸಂಗ್ರಾಲಯ ದೊಡ್ಡಮನಿ ಚಾಳ, ಮೆಹಬೂಬನಗರ ಜನತಾ ಕ್ವಾರ್ಟರ್ಸ ಸ್ಮಶಾನ ರಸ್ತೆ ಈದ್ಗಾ ಮೈದಾನ ಗುಲಗಂಜಿಕೊಪ್ಪ ಜಲಸಂಗ್ರಾಲಯ ದೊಡ್ಡಮನಿ ಚಾಳ, ಮೆಹಬೂಬನಗರ ಜನತಾ ಕ್ವಾರ್ಟರ್ಸ ಸ್ಮಶಾನ ರಸ್ತೆ, ಗೌಡರ ಓಣಿ ಬಲಭಾಗ ಹೊಸ ಓಣಿ ಬಲಭಾಗ, ಗೌಡರ ಓಣಿ ಬಲಭಾಗ ಹೊಸ ಓಣಿ ಬಲಭಾಗ, ಗುಡಿ ಓಣಿ ಬಲಭಾಗ ಮಾಳಾಪೂರ ರಸ್ತೆ ಬಲಭಾಗ ಜನತಾ ಪ್ಲಾಟ ಮಾಳಾಪೂರ ಭಾವಿ ಮುಂದಿನ ರಸ್ತೆ, ಮಾಳಾಪೂರ ಜನತಾ ಪ್ಲಾಟ 1ನೇ 2ನೇ 3ನೇ ಕ್ರಾಸ್, 4ನೇ ಕ್ರಾಸ್ ರಸ್ತೆ, 5 ನೇ ಕ್ರಾಸ್ ಅರ್ಧ ಭಾಗ ಬಲಗಡೆ, ಮಾಳಾಪೂರ ಜನತಾ ಪ್ಲಾಟ 1ನೇ ಕ್ರಾಸ್, 2ನೇ ಕ್ರಾಸ್, 4ನೇ ಕ್ರಾಸ್, 5 ನೇ ಕ್ರಾಸ್ ಎಡಭಾಗ.	ಪೂರ್ವ :: ಮಾಳಾಪೂರ ಎತ್ತಿನಗುಡ್ಡ ರಸ್ತೆ ಪಶ್ಚಿಮ::ಎನ್.ಎಚ್–4 ಬೆಳಗಾವಿ–ಧಾರವಾಡ ಹೆದ್ದಾರಿ ದಕ್ಷಿಣ :: ಈದ್ಗಾ ಮೈದಾನ ರಸ್ತೆ, ಎಪಿಎಮ್ಸಿ ಉತ್ತರ :: ಕೃಷಿ ವಿಶ್ವವಿದ್ಯಾಲಯ ಹದ್ದು
3	3	ಹೊಸ ಓಣಿ ಎಡಭಾಗ ಗುಲಗಂಜಿಕೊಪ್ಪ ಎಮ್. ಜಿ ನಗರ ಮೈಲಾರಲಿಂಗ ಗುಡಿ ಹತ್ತರ, ಸರಕಾರಿ ಕನ್ನಡ ಶಾಲೆ, ಉರ್ದು ಶಾಲೆ, ಎಮ್ ಜಿ ನಗರ ಮುಖ್ಯ ರಸ್ತೆ, ಕಲ್ಮೇಶ್ವರ ಕಾಲನಿ ಗುಲಗಂಜಿಕೊಪ್ಪ ಜನತಾ ಕಾಲನಿ, 1, 2ನೇ ಕ್ರಾಸ್, ಸೈದಾಪೂರ ರಸ್ತೆ ಬಲಭಾಗ, ಎಮ್. ಜಿ ನಗರ 4ನೇ ಕ್ರಾಸ್ ಎಡಭಾಗ ಎಮ್ ಜಿ ನಗರ1 ನೇ ಅಡ್ಡ ರಸ್ತೆ. ಹೊಸ ಓಣಿ ಎಮ್.ಜಿ ನಗರ ಪಾರ ಕುಟ್ಟುವ ಮಿಶನ್, ಸುತಗಟ್ಟಿ ಚಾಳ, ಕಾಲನಿ, ರಸ್ತೆ ಎಡಭಾಗ, ಎಮ್, ಬಿ ನಗರ ರಸ್ತೆ. ಎಮ್ ಬಿ ನಗರ 4ನೇ ಕ್ರಾಸ್ ಬಲಭಾಗ, ಎಮ್.ಬಿ ನಗರ ಅಡ್ಡ ರಸ್ತೆ, ಮಹಾತ್ಮಾ ಬಸವೇಶ್ವರ ನಗರ ಎಮ್.ಜಿ ಅಗಡಿ ಮಾರ್ಗ ಮುಖ್ಯ ರಸ್ತೆ, ಉಪ ರಸ್ತೆ ಎಮ್.ಜಿ ನಗರ 4ನೇ ಕ್ರಾಸ್ ಬಲಭಾಗ, ಗುಲಗಂಜಿಕೊಪ್ಪ ಸ್ಕೂಲ್ ಎದುರಿಗೆ ರಸ್ತೆ, ಎಮ್ ಬಿ ನಗರ ರಸ್ತೆ, ಮುನಸಿಪಲ್ ಕಾಲನಿ ರಸ್ತೆಗಳು, ಉಪರಸ್ತೆಗಳು ಎಮ್.ಬಿ ಅಗಡಿ ಮಾರ್ಗ, ಎಮ್ ಬಿ ನಗರ 2 ಮತ್ತು 3 ನೇ ಅಡ್ಡ ರಸ್ತೆ, ಗುಲಗಂಜಿಕೊಪ್ಪ ಸ್ಕೂಲ ಎದುರಿಗೆ ರಸ್ತೆ, ಎಮ್.ಬಿ ನಗರ ರಸ್ತೆ, ಮುನಸಿಪಲ್ ಕಾಲನಿ ರಸ್ತೆಗಳು, ಉಪರಸ್ತೆಗಳು, ಎಮ್.ಬಿ ಅಗಡಿ ಮಾರ್ಗ, ಮರಾಠಾ ಕಾಲನಿ ರಸ್ತೆ, ಎಡಭಾಗ, ಸವದತ್ತಿ ರೋಡ ಎಡಭಾಗ, ಜರ್ಲಿ ಪ್ಲಾಟ ಮಹಾಂತ ನಗರ ರಾಜನಗರ 2ನೇ ರಸ್ತೆ ಮುಖ್ಯ ರಸ್ತೆ ರಾಜನಗರ 2ನೇ ಉಪ ರಸ್ತೆ,ಶಿವಳ್ಳಿ ಪ್ಲಾಟ ರಾಜನಗರ 1ನೇ ಮುಖ್ಯರಸ್ತೆ ಹಳೇಗಡಂಗ ರಸ್ತೆ

		ವಿವೇಕಾನಂದ ಸರ್ಕಲ್, ಮಿಚಿಗನ್ ಕಂಪೌಂಡ ಮುಖ್ಯ ರಸ್ತೆ ಪೂರ್ವಭಾಗ, ಶಾರದಾ ಸ್ಕೂಲ ರಸ್ತೆ ದಕ್ಷಿಣಭಾಗ, ಶಾರದಾ ಸ್ಕೂಲ ಮಿಚಿಗನ್ ಕಂಪೌಂಡ ಆದಿಶಕ್ತಿ ಕಾಲನಿ, ಶಾರದಾ ಸ್ಕೂಲ ರಸ್ತೆ ಭಾಗಶಃ ಜಯನಗರ ಮುಖ್ಯ ರಸ್ತೆ ಈಶ್ವರ ದೇವರಗುಡಿ, ಜಯನಗರ ಸಪ್ತಾಪೂರ ಮೇನ ರೋಡ ದಕ್ಷಿಣಬಾಗ ಸಿಬಿ ನಗರ ಭಾಗಶಃ ವಿವೇಕಾನಂದ ಆಶ್ರಮ, ಮಿಚಿಗನ್ ಕಂಪೌಂಡ, ಐಟಿಐ ಕಾಲೇಜ, ಮಿಚಿಗನ್ ಕಂಪೌಂಡ 3 ಹಾಗೂ 4ನೇ ಕ್ರಾಸ ಸಿಐಟಿಬಿ ಲೇಔಟ್ ಭಾಗಶಃ, ಜಯನಗರ ಸ್ಟಂ, ಮಸೂತಿ ಮುಂದಿನಭಾಗ, ಜಯನಗರ ಸ್ಟಂ ಸರ್ಕಾರ ಆಸ್ಪತ್ರೆ ಪಶ್ಚಿಮಭಾಗ, ಜಯನಗರ ಸ್ಟಂ ಸರ್ಕಾರ ಆಸ್ಪತ್ರೆ ಪೂರ್ವಭಾಗ, ಜಯನಗರ ಮೇನ ರೋಡ, ಗಾಂವಕರ ಪ್ಲಾಟ, ಶಿವಗಿರಿ ಉಪರಸ್ತೆಗಳು(ಪೂರ್ವಭಾಗ) ಬಾರಾಕೊಟ್ರ ರೋಡ ಉತ್ತರಭಾಗ, ಜಯನಗರ ಉಪರಸ್ತೆಗಳು, ಬಾರಾಕೊಟ್ರ ಜಯನಗರ ಲಿಂಕ ರೋಡ ಭಾಗಶಃ ಶಿವಗಿರಿ ಉಪರಸ್ತೆಗಳು, ಬಾರಾಕೊಟ್ರ ರೋಡ ಉತ್ತರಭಾಗ, ಸದಾಶಿವನಗರ ಸಿಐಟಿಬಿ ಕಾಲನಿ ಭಾಗಶಃ, ಬಾರಾಕೊಟ್ರ ಕೊಳಚಿಪ್ರದೇಶ, ಪವನ ಸ್ಕೂಲ್ ರಾಘವೇಂದ್ರ ಕಾಲನಿ ಮುಖ್ಯ ರಸ್ತೆ ಹಾಗೂ ಉಪರಸ್ತೆಗಳು, ಬಸವರಾಜ ಪ್ಲಾಟ ರೈಲ್ವೆ ಕ್ವಾಟರ್ಸ, ರೈಲ್ವೆ ಸ್ಟೇಶನ್, ಮಾಳಮಡ್ಡಿ 6,7ನೇ ಕ್ರಾಸ, ಮಾಳಮಡ್ಡಿ 3,4,5ನೇ ಕ್ರಾಸ ಹಾಗೂ 6ನೇ ಕ್ರಾಸ ಭಾಗಶಃ ರೈಲ್ವೆ ಸ್ಟೇಶನ ರೋಡ ಪೂರ್ವಭಾಗ, ಮಾಳಮಡ್ಡಿ 3,4,5ನೇ ಕ್ರಾಸ ಹಾಗೂ 6ನೇ ಕ್ರಾಸ ಭಾಗಶಃ ಹಾಗೂ ಉಪರಸ್ತೆಗಳು ರಾಯರಮಠ ಪಶ್ಚಿಮಭಾಗ, ಮಾಳಮಡ್ಡಿ 2ನೇ ಕ್ರಾಸ ಉತ್ತರಭಾಗ, ಲಿಂಗರಾಜ ಪ್ರೇಸ್, ನಾಡಗೇರ ಹಿಟ್ಟಿನ ಗಿರಣಿ ರಸ್ತೆ, ಕಬ್ಬೂರ ರಸ್ತೆ, ಪಶ್ಚಿಮ ಭಾಗಶಃ, ಮಾಳಮಡ್ಡಿ 1ನೇ ಕ್ರಾಸ್ ಬಾಗಶಃ, ಮಹಿಷಿ ರಸ್ತೆ, ಲಕ್ಷ್ಮೀಸಿಂಗನಕೆರೆ ರಸ್ತೆ ಭಾಗಶಃ ಕಬ್ಬೂರ ರಸ್ತೆ ಉಪರಸ್ತೆಗಳು, ಕಲಘಟಗಿ ಕಂಪೌಂಡ, ಮಾಳಮಡ್ಡಿ 1ನೇ ಕ್ರಾಸ್, 2ನೇ ಕ್ರಾಸ ಭಾಗಶಃ ಸ್ಟೇಷನ್ ರಸ್ತೆ ಭಾಗಶಃ ಎಮ್ಮಿಕೆರೆ ಶಾಲೆ ಕಬ್ಬೂರ ರಸ್ತೆ ಭಾಗಶಃ.	
16	16	ದಿಕ್ಷಿತವಾಡ, ಲೈನಬಜಾರ, ಜೋವಿಗಲ್ಲಿ ಕ್ರಾಸ ವ ದಾಸನಕೊಪ್ಪ ರಸ್ತೆ ಬಲಭಾಗ, ಪಿ.ಬಿ.ರಸ್ತೆ ಬಲಭಾಗ, ಕಿಟಲ ಕಾಲೇಜ, ಸಿ.ಎಸ್.ಐ ಕಾಲೇಜ, ಶಾಂತಿಕಾಲನಿ, ಬಾಶಲಮಿಶನ ಕಂಪೌಂಡ ದಾಸನಕೊಪ್ಪ ರಸ್ತೆ, ರೈಲ್ವೆ ಸ್ಟೇಶನ ರಸ್ತೆ, ಎಡಭಾಗ ಸನ್ನತಿ ರಸ್ತೆ ಎಡಭಾಗ, ಪಿ.ಬಿ.ರಸ್ತೆ ಬಾಸೆಲ ಮಿಶನ ಸ್ಕೂಲ ಪಿ.ಬಿ.ರಸ್ತೆ ಎಡಭಾಗ, ಸನ್ನತಿ ರೋಡ ಬಲಭಾಗ ಶಿವಮರ ಕಾಲನಿ ಮೇನ ರಸ್ತೆ ಅಡ್ಡರಸ್ತೆ, ಹೊನ್ನತ್ತಿ ಚಾಳ, ಬೃಂದಾವನ ಲೇಔಟ್, ಮಹಿಷಿ ರಸ್ತೆ ಬಲಭಾಗ, ಜಿ.ಎಮ್ ಪಾಟೀಲ ಮಾರ್ಗ ಎಡಗಡೆ ಭಾಗ ಶಿವಾನಂದ ನಗರ 1ನೇ, 2ನೇ ಕ್ರಾಸ್ ಹೊಸಯಲ್ಲಾಪೂರ ರಸ್ತೆ ಎಡಗಡೆಭಾಗ, ಶಿವಾನಂದ ನಗರ 2ನೇ ಕ್ರಾಸ್ ಬಲಭಾಗ, ಹೊಸಯಲ್ಲಾಪೂರ ರಸ್ತೆ ಬಲಭಾಗ ಚಪ್ಪರಬಂದ ಕಾಲನಿ, ಹಿರೇಮಠ ಓಣಿ ಬಲಭಾಗ, ಜಿ.ಎಚ್ ಪಾಟೀಲ ಮಾರ್ಗ, ಹಿರೇಮಠ ಓಣಿ ಎಡಭಾಗ, ಜಿ.ಎಮ್ ಪಾಟೀಲ ಮಾರ್ಗ ಎಡಭಾಗ ಸ್ಮಶಾನ ರಸ್ತೆ, ಎಡಭಾಗ ಹೊಸಯಲ್ಲಾಪೂರ ರಸ್ತೆ ಎಡಗಡೆಭಾಗ, ರಾಮನಗರ ಮುನ್ಸಪಲ್ ಕಾಲನಿ 1ನೇ ರಸ್ತೆ, 2ನೇ ರಸ್ತೆ, 3ನೇ ಕ್ರಾಸ್ 5ನೇ ರಸ್ತೆ ರಾಮನಗರ 4ನೇ ಹೊಸಯಲ್ಲಾಪೂರ ರಸ್ತೆ ಎಡಭಾಗ ಜೈಭೀಮನಗರ ರಸ್ತೆ ಎಡಭಾಗ ಪಿ.ಬಿ.ರಸ್ತೆ ಎಡಭಾಗ, ಕೆಂಪಗೇರಿ 1ನೇ ಕ್ರಾಸ್ , ಕೆಂಪಗೇರಿ 2ನೇ ಕ್ರಾಸ್, 3ನೇ ಕ್ರಾಸ್ ಕೆಂಪಗೇರಿ ಮೇನ ರಸ್ತೆ ದಾಸನಕೊಪ್ಪ ರಸ್ತೆ ಎಡಭಾಗ, ಪಿ.ಬಿ.ರಸ್ತೆ ಎಡಭಾಗ, ರಾಮನಗರ 2ನೇ ರಸ್ತೆ ಎಡಭಾಗ ವನಿತಾಸೇವಾ ಸಮಾಜ ರಸ್ತೆ, ಖಾಕರಗಲ್ಲಿ 1ನೇ ಕ್ರಾಸ 2ನೇ ಕ್ರಾಸ್ 3ನೇ ಕ್ರಾಸ್ ಖಾಕರಗಲ್ಲಿ(ಉರ್ದು ಸ್ಕೂಲ) ರಸ್ತೆ, 3ನೇ ಬಲಭಾಗ ಲೈನಬಜಾರ, ಬಲಭಾಗ ವನಿತಾ ಸೇವಾ ಸಮಾಜ, ಬಲಭಾಗ ಕಟ್ಟಗೆ ಅಡ್ಡ ಮಾರುತಿ ಕಾಂಪ್ಲೇಕ್ಸ, ವನಿತಾ ಸೇವಾ ಸಮಾಜ ರಸ್ತೆ ಬಲಭಾಗ, ಸೌದಾಗರ ಚಾಳ, ಸಲಗರ ಚಾಳ, ಕೋರವರ ಓಣಿ, ಕಾಕರಗಲ್ಲಿ ಆಜಾದನಗರ ಎಡಭಾಗ ಲೈನಬಜಾರ ಎಡಭಾಗ, ವನಿತಾ ಸೇವಾ ಸಮಾಜ ರಸ್ತೆ ಬಲಭಾಗ, ಸೌದಾಗರ ಚಾಳ, ಸಲಗರ ಚಾಳ, ಕೋರವರ ಓಣಿ, ಕಾಕರಗಲ್ಲಿ ಆಜಾದನಗರ ಎಡಭಾಗ ಲೈನಬಜಾರ ಎಡಭಾಗ ಜೈಭೀಮನಗರ ರಸ್ತೆ/ಬೂಸಪ್ಪ ಚೌಕದಿಂದ ಬಲಭಾಗ ಲೈನಬಜಾರ ರಸ್ತೆ ಬಲಭಾಗ ಜೈಭೀಮನಗರ ಆಝಾದ ನಗರ 1ನೇ , 2ನೇ, 3ನೇ ಕ್ರಾಸ್ ಕೊರವರ ಓಣಿ ಬಲಭಾಗ ಜೈಭೀಮನಗರ.	ಪೂರ್ವ :: ಸುಣ್ಣದ ಬಟ್ಟಿ ರೋಡ, ಜೈಭೀಮ್ ನಗರ ಪಶ್ಚಿಮ :: ಸ್ಟೇಶನ ರೋಡ ದಕ್ಷಿಣ :: ಮಹಿಷಿ ರೋಡ, ಸ್ಲಮ ಬೋರ್ಡ ಕಚೇರಿ ಉತ್ತರ :: ಜುಬ್ಲೀ ವೃತ್ತ
17	17	ವಡ್ಡರ ಓಣಿ 1ನೇ ಮುಖ್ಯರಸ್ತೆ ಹಾಗೂ 2ನೇ ಮುಖ್ಯ ರಸ್ತೆ, ವಡ್ಡರ ಓಣಿ 1ನೇ ಮುಖ್ಯರಸ್ತೆ ಹಾಗೂ 2ನೇ ಮುಖ್ಯ ರಸ್ತೆ, ಮಂಜುನಾಥಪೂರ 1ನೇ ಕ್ರಾಸ್ ಹಾಗೂ 2ನೇ ಕ್ರಾಸ್ ಮಂಜುನಾಥಪೂರ ಮುಖ್ಯರಸ್ತೆಗೆ ಹೊಂದಿಕೊಂಡು, ಮಂಜುನಾಥಪುರ ಮುಖ್ಯರಸ್ತೆ, ಗೌಳಗಲ್ಲಿ ಮುಖ್ಯರಸ್ತೆ, ವಿಜಯಲಕ್ಷ್ಮಿ ಕೋ.ಆಪ್ ಸೋಸ್ಯೆಟಿ, ಮಾಳಮಡ್ಡಿ ರಾಯರಮಠ ವೃತ್ತ, ಗೌಳಗಲ್ಲಿ ಮುಖ್ಯರಸ್ತೆ, ಗೌಳಗಲ್ಲಿ 1,2,ನೇ ಕ್ರಾಸ್ ಹಾಗೂ ಸ್ಟಂ ಹದ್ದು, ವಡ್ಡರ ಓಣಿ ಮುಖ್ಯ ರಸ್ತೆ, ಲಕ್ಷ್ಮಿಸಿಂಗನಕೇರಿ 3ನೇ ಮುಖ್ಯ ರಸ್ತೆ ಭಾಗಶಃ ಲಮಾಣಿ ಓಣಿ ವಡ್ಡರ ಓಣಿ ಮುಖ್ಯ ರಸ್ತೆ, ಲಕ್ಷ್ಮಿಸಿಂಗನಕೇರಿ 3ನೇ ಮುಖ್ಯ ರಸ್ತೆ ಭಾಗಶಃ ಲಮಾಣಿ ಓಣಿ, ಲಕ್ಷ್ಮಿಸಿಂಗನಕೇರಿ ಮುಖ್ಯರಸ್ತೆ, ಗೌಸಿಯಾ ಓಣಿ 1,2,3 ಮುಖ್ಯರಸ್ತೆ ಉಪರಸ್ತೆ, ಲಕ್ಷ್ಮಿಸಿಂಗನಕೇರಿ ಮುಖ್ಯರಸ್ತೆ, ಲಕ್ಷ್ಮಿಸಿಂಗನಕೇರಿ 1ನೇ ಹಾಗೂ 2ನೇ ಕ್ರಾಸ್ ಲಕ್ಷ್ಮಿಸಿಂಗನಕೇರಿ 3ನೇ ಕ್ರಾಸ್ ಹಾಗೂ ಕೆರೆಯ ಭಾಗದಲ್ಲಿಯ ಮನೆಗಳು ಲಕ್ಷ್ಮಿಸಿಂಗನಕೇರಿ 3ನೇ ಕ್ರಾಸ್ ಹಾಗೂ ಕೆರೆಯ ಭಾಗದಲ್ಲಿಯ ಮನೆಗಳು ಲಮಾಣಿ ಓಣಿ ಸಮುದಾಯಭವನ ಹಿಂಭಾಗ ಹಾಗೂ ಕೆರೆಯ ಕೆಳಗಿನ ಮನೆಗಳು, ಭಂಡ ರಸ್ತೆ , ಝಂಡಾ ಕಟ್ಟೆ ಸುತ್ತಮುತ್ತಲೂ ಭಾಗ, ಗೌಸಿಯಾ ಮಸೀದಿ ಸುತ್ತಮುತ್ತಲಿನ ಭಾಗ, ಇ.ಎಸ್.ಐ ಸುತ್ತಮುತ್ತಲಿನ ಭಾಗ ಹಾಗೂ ರೇಗೆ ಮನೆ ಹತ್ತಿರ, ಎಲ್ಐಸಿ ಮನೆಗಳು, ಕಿವುಡ ಮತ್ತು ಮೂಕ ಶಾಲೆ ಗುರುರಾಜ ಪ್ರಾಥಮಿಕ ಶಾಲೆ, ರಾಮಗಡ, ಹೆದ್ದಾರಿ ಹೊಂದಿಕೊಂಡು ಆಸ್ತಿಗಳು ನಗರಕರ ಕಾಲನಿ ಮುಖ್ಯರಸ್ತೆ, ನಗರಕರ ಕಾಲನಿ ಮುಖ್ಯರಸ್ತೆ, 1.2.3.4 ಉಪರಸ್ತೆಗಳು ಹಾಗೂ ಅಡ್ಡರಸ್ತೆ ಕ್ರಿಶ್ಚಿನ್ ಸ್ಮಶಾನ, ಮಹಿಷಿರಸ್ತೆ, ಹುಬ್ಬಳ್ಳಿ–ಧಾರವಾಡ ಮುಖ್ಯರಸ್ತೆ.	ಪೂರ್ವ :: ಪಿ ಬಿ ರೋಡ ಮತ್ತು ಕಲಘಟಗಿ ರೋಡ ಪಶ್ಚಿಮ :: ಗವಿ ಗಲ್ಲಿ ಮುಖ್ಯ ರಸ್ತೆ ದಕ್ಷಿಣ :: ಸರಸ್ವತಪೂರ ರಸ್ತೆ ಉತ್ತರ :: ಮಹಿಷಿ ರೋಡ,
18	18	ಬಸವನಗರ ಭಾಗ 2, ಹಳಿಯಾಳ ರೋಡ ದಕ್ಷಿಣಭಾಗ, ಅಶೋಕ ಹೋಟೇಲ್, ರೈಲ್ವೆ ಟ್ರಾಕ, ಹಳಿಯಾಳ ದಕ್ಷಿಣಭಾಗ, ಪೂರ್ವಕ್ಕೆ ಯುನಿವರ್ಸಿಟಿ ಹದ್ದು, ಗಣೇಶನಗರ, ಗೌಳಗಲ್ಲಿ ಸ್ಟಂ, ಹಳಿಯಾಳ ರೋಡ ಪೂರ್ವಭಾಗ ಕ.ವಿ.ಏ ಸರಹದ್ದು, ರೈಲ್ವೆಟ್ರಾಕ, ಹಳಿಯಾಳರಸ್ತೆ, ಬಾಯಪಾಸರಸ್ತೆ, ಸಣ್ಣ ಸೋಮಾಪೂರ ಹದ್ದು, ಹೋಯ್ಸಳನಗರ, ರವೀಂದ್ರನಗರ, ಶಾಂಭವಿ ಕಾಲನಿ, ನಿಸರ್ಗ ಲೇಔಟ್, ಕಲ್ಯಾಣನಗರ 1ನೇ ಮುಖ್ಯರಸ್ತೆ ದಕ್ಷಿಣಭಾಗ, ನಿಸರ್ಗಲೇಔಟ ಭಾಗಶಃ, ಹನುಮಂತನಗರ ಭಾಗಶಃ, ಹನುಮಂತನಗರ ಭಾಗಶಃ, ಕರ್ನಾಟಕ ವಿಶ್ವವಿದ್ಯಾಲಯ ಆವರಣ, ರೈಲ್ವೆ ಲೈನ ದಕ್ಷಿಣ ಭಾಗ, ಐಸಿಎಸ್ ಪಿ.ಯು ಕಾಲೇಜ ಹಳಿಯಾಳ ರೋಡ ದಕ್ಷಿಣಭಾಗ, ಕರ್ನಾಟಕ ವಿಶ್ವವಿದ್ಯಾಲಯ ಉತ್ತರಭಾಗ, ದೇಸಾಯಿ ಕಾಲನಿ, ಭಾಗಶಃ ಸಿ.ಬಿ.ನಗರ, ಹಳಿಯಾಳರೋಡ ದಕ್ಷಿಣಭಾಗ, ಈಶ್ವರಗುಡಿ, ಲಿಂಗಾಯತ ಭವನ ಭಾಗಶಃ ಸಿ.ಬಿ.ನಗರ, ಅರವಿಂದೊ ಶಾಲೆ, ಸಿ.ಬಿ.ನಗರ 5ನೇ ಕ್ರಾಸ್ ಉಪರಸ್ತೆಗಳು, ವಿಶ್ವಭಾರತಿ ಕಾಲನಿ, ಸಿ.ಬಿ.ನಗರ ಭಾಗಶಃ ಸಿ.ಬಿ.ನಗರ 4ನೇ ಮುಖ್ಯ ರಸ್ತೆ ಹಾಗೂ ಉಪರಸ್ತೆಗಳು, ಜಯನಗರ ಕೆರೆ, ಶಿವಗಿರಿ ಮಂಜುನಾಥ ಕಾಲನಿ, ಗಲಗಲಿ ನರ್ಸಿಂಗ್ ಹೋಮ್, ಜಯನಗರ ಬಾರಾಕೋಟ್ರ ಲಿಂಕ ರಸ್ತೆ ಪಶ್ಚಿಮಭಾಗ, ಶಿವಗಿರಿ ಭಾಗಶಃ ಶೇಖ ವಿನ್ಯಾಸ, ಗಣೇಶ ಟೆಂಪಲ್ ಬದಿ ರಸ್ತೆ, ವಿನಾಯಕ ನಗರ, ಜಯನಗರಕೆರೆ ದಕ್ಷಿಣಭಾಗ, ಶಿವಗಿರಿ ಭಾಗಶಃ, ಶಿವಗಿರಿ ಭಾಗಶಃ, ಬಾರಾಕೋಟ್ರ ಉತ್ತರಭಾಗ, ಜಯನಗರ ಬಾರಾಕೊಟ್ರ ಲಿಂಕ ರಸ್ತೆ ಪಶ್ಚಿಮಭಾಗ, ಮಹಾಮನೆ ಬಡಾವಣೆ, ಕವಿವಿ ಹದ್ದು ಪೂರ್ವಭಾಗ, ಬಾರಾಕೊಟ್ರ ರಸ್ತೆ ಉತ್ತರಭಾಗ, ರೇಲ್ವೆ ಲೈನ ದಕ್ಷಿಣ ಭಾಗ, ಪವನ ನಗರ ಭಾಗಶಃ 7ನೇ 5ನೇ 9ನೇ ಕ್ರಾಸ ಕಲ್ಯಾಣ ನಗರ, ನಿರ್ಮಲ ನಗರ 12,13ನೇ ಕ್ರಾಸ ಹಾಗೂ ಉಪರಸ್ತೆಗಳು, ಶಾಂತಿನಿಕೇತನ ಶಾಲೆ, ನವೋದಯ ನಗರ 14,15ನೇ ಕ್ರಾಸ ಉಪರಸ್ತೆಗಳು.	ಪೂರ್ವ :: ಕಲ್ಯಾಣ ನಗರ , ನಿಸರ್ಗ ಬಡಾವಣೆ, ಶ್ರೀರಾಮ ನಗರ ಪಶ್ಚಿಮ :: ಬೈಪಾಸ್ ರೋಡ (ಹೋಯ್ಸಳ ನಗರ) ದಕ್ಷಿಣ :: ಬೈಪಾಸ್ ರೋಡ ಉತ್ತರ :: ಹಳಿಯಾಳ ರೋಡ
19	19	ನಿರ್ಮಲನಗರ 11ಮತ್ತು 12ನೇ ಕ್ರಾಸ ಉಪರಸ್ತೆಗಳು, 10ನೇ ಕ್ರಾಸ ಪಶ್ಚಿಮಭಾಗ, ಶಾಂತಿನಿಕೇತನ ಶಾಲೆ, ನಿಸರ್ಗ ಬಡಾವಣೆ 7ನೇ ಕ್ರಾಸ ಪಶ್ಚಿಮಭಾಗ, 5ನೇ ಕ್ರಾಸ್ ಪೂರ್ವಭಾಗ ಉಪರಸ್ತೆಗಳು, ಟೈವಾಕ ಕಂಪನಿ ಕ್ವಾಟರ್ಸ, ಕಲ್ಯಾಣನಗರ 9ನೇ ಕ್ರಾಸ, 8ನೇ ಕ್ರಾಸ್, 7ನೇ ಕ್ರಾಸ, 6ನೇ ಕ್ರಾಸ ರಸ್ತೆಗಳು ಪಶ್ಚಿಮಭಾಗ ಹಾಗೂ ಉಪರಸ್ತೆಗಳು, ಸಿದ್ರಾಮೇಶ್ವರ ಕಾಲೇಜ, ಕಲ್ಯಾಣನಗರ 6,5,4 ಕ್ರಾಸ ರಸ್ತೆಗಳು ಹಾಗೂ ಉಪರಸ್ತೆಗಳು ಆನಂದನಗರ, ಹಾಲಬಾವಿ ವಿನ್ಯಾಸ ರಸ್ತೆಗಳು, ಜಮ್ ವೈರ್ ಫ್ಯಾಕ್ಟರಿ ಏರಿಯಾ ಜಾಂಬುವಂತನಗರ, ಎಲ್ಕೇಕಾ ಫ್ಯಾಕ್ಟರಿ ರಸ್ತೆ, ಹೊಸ ನವೋದಯ ವಿನ್ಯಾಸ, ಆರ್ ಕೆ ಫ್ಯಾರಾಮೆಡಿಕಲ್ ಸೈನ್ಸ ಕಾಲೇಜ, ನಿಸರ್ಗ ವಿನ್ಯಾಸ ಭಾಗಶಃ, ಭಾಗಶಃ ಶ್ರೀರಾಮನಗರ, ಜಾಂಬವಂತನಗರ ಭಾಗಶಃ, ದಾನುನಗರ ಸರಹದ್ದು ಹತ್ತಿಕೊಳ್ಳದ ಹಿಂಭಾಗದ ಪ್ರದೇಶ, ಫೈವುಡ ಫ್ಯಾಕ್ಟರಿಗೆ ಹೊಂದಿಕೊಂಡಿರುವ ಪ್ರದೇಶ, ಹತ್ತಿಕೊಳ್ಳದ ಕೆಲಪ್ರದೇಶ, ದಾನುನಗರ ಮುಖ್ಯರಸ್ತೆ ಹಾಗೂ ಉಪರಸ್ತೆಗಳು, ದಾನುನಗರ ಮುಖ್ಯ ಪ್ರದೇಶಕ್ಕೆ ಹೊಂದಿಕೊಂಡಿರುವ ಪ್ರದೇಶ, ದಾನುನಗರ ಒಳಗಿನ ಪ್ರದೇಶ ಹಾಗೂ ಹತ್ತಿಕೊಳ್ಳ ಪ್ರದೇಶ, ಪಡಕೆಜಾಳ, ಆಕಳವಾಡಿಜಾಳ, ಗೌಳಗಲ್ಲಿ ಉಪರಸ್ತೆಗಳು, ಪಡಕೆಜಾಳ, ಆಕಳವಾಡಿಜಾಳ, ಗೌಳಗಲ್ಲಿ ಉಪರಸ್ತೆಗಳು, ಗೌಳಗಲ್ಲಿ ಮಾರುತಿಗುಡಿ ಸುತ್ತಮುತ್ತಿನ ಪ್ರದೇಶ, ಗೌಳಗಲ್ಲಿ2,3,4 ಉಪರಸ್ತೆಗಳು ಹಾಗೂ ಮುಖ್ಯ ರಸ್ತೆ.	ಪೂರ್ವ :: ಶ್ರೀರಾಮ ನಗರ ಮುಖ್ಯ ರಸ್ತೆ ಪಶ್ಚಿಮ :: ಕಲ್ಯಾಣ ನಗರ, ನಿಸರ್ಗ ಬಡಾವಣೆ ದಕ್ಷಿಣ :: ಹನುಮಂತ ನಗರ ರೋಡ ಉತ್ತರ :: ರಾಯರಮಠ ರೋಡ
20	20	ಭಾಗಶಃ ಶ್ರೀರಾಮನಗರ, ಜೋವಿ ಪ್ಲಾಟ, ಭಾಗಶಃ ಶ್ರೀರಾಮನಗರ, ಹನುಮಂತನಗರ, ಶ್ರೀರಾಮನಗರ ಭಾಗಶಃ, ಆರೋಗ್ಯನಗರ ಸರಹದ್ದು ಹಾಗೂ ದಾನುನಗರದ ಪ್ರಾಥಮಿಕ ಶಾಲೆಯ ಸುತ್ತಮುತ್ತಲಿನ ಪ್ರದೇಶ, ಆರೋಗ್ಯನಗರ, ಮಾಕಡವಾಲಾ ಪ್ಲಾಟ, ಆರೋಗ್ಯನಗರ ಮಾಕಡವಾಲಾ ಪ್ಲಾಟ, ತೇಜಸ್ವಿನಿ ನಗರ ಬಸಸ್ಟಾಪ, ತೇಜಸ್ವಿನಗರ ಮುಖ್ಯರಸ್ತೆ, ಆರೋಗ್ಯನಗರ ಭಾಗಶಃ ಶ್ರೀರಾಮನಗರಕ್ಕೆ ಹೋಗುವ ರಸ್ತೆಗೆ ಹೊಂದಿಕೊಂಡಿರುವ ಪ್ರದೇಶ, ತೇಜಸ್ವಿನಗರ ಮುಖ್ಯರಸ್ತೆ, ತೇಜಸ್ವಿನಗರ ಸಿಸ್ಪರ್ನ ಟ್ಯಾಂಕಗೆ ಹೊಂದಿಕೊಂಡಿರುವ ಕೊಳಚೆಪ್ರದೇಶ, ತೇಜಸ್ವಿನಗರ ಮುಖ್ಯರಸ್ತೆಗೆ ಹೊಂದಿಕೊಂಡಿರುವ ಪ್ರದೇಶ, ತೇಜಸ್ವಿನಗರ ರೇಲ್ವೆ ಬ್ರಿಡ್ಜಗೆ ಹೊಂದಿಕೊಂಡಿರುವ ಪ್ರದೇಶ ಹಾಗೂ ಕಲಘಟಗಿ ರಸ್ತೆಗೆ ಹೊಂದಿಕೊಂಡಿರುವ ಪ್ರದೇಶ ತೇಜಸ್ವಿನಗರ ಕೊಳಚೆ ಪ್ರದೇಶ, ತೇಜಸ್ವಿನಗರ ಮುಖ್ಯರಸ್ತೆಗೆ ಹೊಂದಿಕೊಂಡಿರುವ ಪ್ರದೇಶ, ತೇಜಸ್ವಿನಗರ ರೇಲ್ವೆ ಬ್ರಿಡ್ಜಗೆ ಹೊಂದಿಕೊಂಡಿರುವ ಪ್ರದೇಶ ಹಾಗೂ ಕಲಘಟಗಿ ರಸ್ತೆಗೆ ಹೊಂದಿಕೊಂಡಿರುವ ಪ್ರದೇಶ ತೇಜಸ್ವಿನಗರ ಕೊಳಚೆ ಪ್ರದೇಶ, ತೇಜಸ್ವಿನಗರ ಕೊಳಚೆ ಪ್ರದೇಶದಲ್ಲಿ ಮುಖ್ಯ ರಸ್ತೆಗೆ ಹಾಗೂ ಉಪರಸ್ತೆಗಳು ಪುರೋಹಿತ ಮುಖ್ಯ ರಸ್ತೆಯವರೆಗೆ, ಪುರೋಹಿತನಗರ ಮುಖ್ಯರಸ್ತೆಗೆ ಹೊಂದಿಕೊಂಡಿರುವ ಪ್ರದೇಶ, ಶಾಲ್ಮಾಲಾ ಲೇಔಟ್, ಕಲಘಟಗಿ ರಸ್ತೆಗೆ ಹೊಂದಿಕೊಂಡಿರುವ ಪ್ರದೇಶ, ತೇಜಸ್ವಿನಗರ ಬಸ ನಿಲ್ದಾಣದ ಸುತ್ತಮುತ್ತಲಿನ ಪ್ರದೇಶ, ಸಂಗೋಳ್ಳಿರಾಯಣ್ಣನಗರ ಗಣೇಶ ಗುಡಿ ಹಾಗೂ ತೇಜಸ್ವಿನಗರ ಗಾರ್ಡನ ಹೊಂದಿಕೊಂಡಿರುವ ಪ್ರದೇಶ, ಶ್ರೀರಾಮನಗರ ಮುಖ್ಯರಸ್ತೆಗೆ ಹೊಂದಿಕೊಂಡಿರುವ ಪ್ರದೇಶ, ಸಂಗೋಳ್ಳಿರಾಯಣ್ಣನಗರ ಮುಖ್ಯರಸ್ತೆಗೆ ಗಣಪತಿ ಹಿಂಭಾಗದ ಪ್ರದೇಶ, ಶ್ರೀರಾಮನಗರ ಹದ್ದಿಗೆ ಹೊಂದಿಕೊಂಡಿರುವ ಪ್ರದೇಶ, ಸಂಗೋಳ್ಳಿರಾಯಣ್ಣನಗರ ಮುಖ್ಯರಸ್ತೆಗೆ ಹೊಂದಿಕೊಂಡಿರುವ ಪ್ರದೇಶ ಟೆಲಿಫೋನ್ ಎಕ್ಷೇಜ್ ಟಾವರಗೆ ಹೊಂದಿಕೊಂಡಿರುವ ಪ್ರದೇಶ ಹಿಲಟಾಪ ರಸ್ತೆಗೆ ಹೊಂದಿಕೊಂಡಿರುವ ಪ್ರದೇಶ, ಪಾರ್ಮಸಿ ಕಾಲೇಜಿನ ಸುತ್ತಮುತ್ತಲಿನ ಪ್ರದೇಶ ತೇಜಸ್ವಿನಗರ ಬಸರೂಟಗೆ ಹೊಂದಿಕೊಂಡಿರುವ ಪ್ರದೇಶ, ತೇಜಸ್ವಿ ನಗರ ಕೊಳಚೆ ಪ್ರದೇಶ, ಪುರೋಹಿತನಗರ ಕಲಘಟಗಿ ರಸ್ತೆಗೆ ಹೊಂದಿಕೊಂಡಿರುವ ಪ್ರದೇಶ, ಕಕ್ಕಯ್ಯನಗರ, ಶಾಲ್ಮಾಲಾ ಲೇಔಟ್, ಎಸ್.ಡಿ.ಎಮ್ ಇಂಜಿನಿಯರ್ ಕಾಲೇಜ ಮುಂಭಾಗದ ಪ್ರದೇಶ, ಸಂಗೋಳ್ಳಿರಾಯಣ್ಣನಗರ ಭಾಗಶಃ ಪ್ರದೇಶ, ಹಿಲಟಾಪ ಪ್ರದೇಶ, ಕಲಘಟಗಿ ರಸ್ತೆಗೆ ಹೊಂದಿಕೊಂಡಿರುವ ಹಂಚಿನಮನೆಯವರೆಗೆ ಹೊಂದಿಕೊಂಡಿರುವ ಪ್ರದೇಶ, ಕಕ್ಕಯ್ಯನಗರ, ನುಗ್ಲಿಕೇರಿ ಹಳ್ಳಿ ಕಲ್ಮೇಶ್ವರ ಪೆಟ್ರೋಲ್ ಪಿ.ಯು.ಕಾಲೇಜ, ನಿವ್ ಲೇಔಟ್ ಗೇಟ್, ಹಿಲಟಾಪ ಹೋಟೇಲ್.	ಪೂರ್ವ :: ಕಲಘಟಗಿ ರೋಡ ಪಶ್ಚಿಮ :: ಜಾಂಬುವಂತ ನಗರ ದಕ್ಷಿಣ :: ಎನ್.ಎಚ್ ರೋಡ ಉತ್ತರ :: ತೇಜಸ್ವಿ ನಗರ ರೈಲ್ವೆ ಬ್ರಿಡ್ಜ ಟ್ಯಾಕ್
21	21	ಮಾರ್ಡನ್ ಸ್ಕೂಲ ರಸ್ತೆ, ಸರಸ್ವತಿಪೂರ 1ನೇ ಮುಖ್ಯ ರಸ್ತೆ ಹಾಗೂ ವೆಂಕಟೇಶ್ವರ ದೇವಸ್ಥಾನದ ಸುತ್ತಮುತ್ತಿನ ಪ್ರದೇಶ, ಮಾರುತಿ ದೇವಸ್ಥಾನ ಪಕ್ಕದ ರಸ್ತೆ, ಸರಸ್ವತಿಪೂರ 4ನೇ ಮುಖ್ಯರಸ್ತೆ ಹಾಗೂ ಉಪರಸ್ತೆಗಳು, ಸರಸ್ವತಿಪೂರ 4ನೇ ಮುಖ್ಯರಸ್ತೆ ಹಾಗೂ ಉಪರಸ್ತೆಗಳು, ಮಸಾಲಗಾರ ಓಣಿ, ಸುದರ್ಶನ ದೇಸಾಯಿ ಕಾಲನಿ, ಸರಸ್ವತಿಪೂರ 4ನೇ ಮುಖ್ಯರಸ್ತೆ, ಸುದರ್ಶನ ದೇಸಾಯಿ ಕಾಲನಿ ಒಳರಸ್ತೆಗಳು, ಭವಾನಿನಗರ, ಮಸಾಲಗಾರ ಕಾಲನಿ, ಹಾಗೂ ಕೊರವರ ಓಣಿ, ಸರಸ್ವತಿಪೂರ 4ನೇ ಮುಖ್ಯರಸ್ತೆ, ಸುದರ್ಶನ ದೇಸಾಯಿ ಕಾಲನಿ ಒಳರಸ್ತೆಗಳು, ಭವಾನಿನಗರ, ಮಸಾಲಗಾರ ಕಾಲನಿ, ಹಾಗೂ ಕೊರವರ ಓಣಿ, ಸುದರ್ಶ

37	37	ಗಣಿಗಿನ ಬೆಣ್ಣೆ, ಕರುವು ಬೆಣ್ಣೆ, ಪ್ಲಾಸ್ಟಿಕ್ ಬೆಣ್ಣೆ ಬಳಿಗಾಗಿ, ಪ್ರಾಚ್ಯ ಬೆಣ್ಣೆ, ಕರುವು ಬೆಣ್ಣೆ, ಕಾಗದ ಬೆಣ್ಣೆ, ಹಾಲಿನ ಬೆಣ್ಣೆ, ಬಳಿಗಾಗಿ

57	57	ಹೊಸಪೇಟೆ ಜಿಲ್ಲೆಯ 16 ಠಾಣೆಗಳ ವ್ಯಾಪ್ತಿಯಲ್ಲಿ ಕಳೆದ ಮಾರ್ಚ್ ತಿಂಗಳಲ್ಲಿ ಸಂಚಾರ ನಿಯಮ ಉಲ್ಲಂಘನೆ ಪ್ರಕರಣಗಳಲ್ಲಿ ಸಿಕ್ಕಿಬಿದ್ದ ವಾಹನಗಳ ಮಾಲೀಕರಿಗೆ ಒಟ್ಟು 1.2.1 ಲಕ್ಷ ರೂ ದಂಡ ವಿಧಿಸಲಾಗಿದೆ. ಜಿಲ್ಲೆಯ ಎಲ್ಲಾ ಪೊಲೀಸ್ ಠಾಣೆಗಳ ಸಿಬ್ಬಂದಿಗಳು ಕಳೆದ ಮಾರ್ಚ್ 1 ರಿಂದ 31 ರವರೆಗೆ ಸಂಚಾರ ನಿಯಮ ಉಲ್ಲಂಘನೆ ಪ್ರಕರಣಗಳನ್ನು ಪತ್ತೆ ಹಚ್ಚಿ ದಂಡ ವಿಧಿಸಿದ್ದಾರೆ. ಹೆಲ್ಮೆಟ್ ರಹಿತ ಚಾಲನೆ, ಸೀಟ್ ಬೆಲ್ಟ್ ಧರಿಸದೆ ಚಾಲನೆ, ಅಪ್ರಾಪ್ತರಿಂದ ವಾಹನ ಚಾಲನೆ, ಮೂರು ಜನ ಪ್ರಯಾಣ, ಟ್ರಿಪಲ್ ರೈಡಿಂಗ್, ಮದ್ಯಪಾನ ಮಾಡಿ ವಾಹನ ಚಾಲನೆ ಸೇರಿದಂತೆ ಹಲವು ಸಂಚಾರ ನಿಯಮ ಉಲ್ಲಂಘನೆ ಪ್ರಕರಣಗಳಲ್ಲಿ ಸಿಕ್ಕಿಬಿದ್ದ ವಾಹನಗಳ ಮಾಲೀಕರಿಗೆ ದಂಡ ವಿಧಿಸಲಾಗಿದೆ. ಒಟ್ಟು 1.2.1 ಲಕ್ಷ ರೂ ದಂಡ ವಿಧಿಸಲಾಗಿದೆ. ಸಂಚಾರ ಪೊಲೀಸ್ ಠಾಣೆಯ ಸಿಬ್ಬಂದಿಗಳು ಸಂಚಾರ ನಿಯಮ ಉಲ್ಲಂಘನೆ ಪ್ರಕರಣಗಳನ್ನು ಪತ್ತೆ ಹಚ್ಚಿ ದಂಡ ವಿಧಿಸಿದ್ದಾರೆ.	ಸ್ಥಳ :: ಇಂದಿರಾ ಕ್ಯಾಂಟೀನ್ ಪಕ್ಕ, ಬಸ್ ನಿಲ್ದಾಣ ರಸ್ತೆ, ಹೊಸಪೇಟೆ.
58	58	ಎಂ ಎಸ್ ಧೋನಿ ಅಭಿನಯದ ಬಹುನಿರೀಕ್ಷಿತ ಚಿತ್ರ 'ಲೆಟ್ಸ್ ಗೆಟ್ ಮ್ಯಾರಿಡ್' ಚಿತ್ರದ ಟ್ರೇಲರ್ ಬಿಡುಗಡೆಯಾಗಿದೆ. ಸಾಕ್ಷಿ ಧೋನಿ ಮತ್ತು ಜೀವಾ ಧೋನಿ ಅವರ ಮುದ್ದಾದ ಸಂಭಾಷಣೆಯೊಂದಿಗೆ ಆರಂಭವಾಗುವ ಟ್ರೇಲರ್ ಕುತೂಹಲ ಮೂಡಿಸಿದೆ. ಸಾಕ್ಷಿ ಧೋನಿ ಅವರು ಈ ಚಿತ್ರದ ಮೂಲಕ ನಿರ್ಮಾಪಕಿಯಾಗಿ ಪಾದಾರ್ಪಣೆ ಮಾಡಿದ್ದಾರೆ. ಈ ಚಿತ್ರಕ್ಕೆ ರಮೀಶ್ ತೌರಾನಿ ಅವರು ಬಂಡವಾಳ ಹೂಡಿದ್ದಾರೆ. ಹರೀಶ್ ವಾಧ್ವಾ ಅವರು ನಿರ್ದೇಶನ ಮಾಡಿದ್ದಾರೆ. ಚಿತ್ರದಲ್ಲಿ ಧೋನಿ ಅವರ ಪಾತ್ರದ ಹೆಸರು ಏನು ಎಂಬುದು ಬಹಿರಂಗವಾಗಿಲ್ಲ. ಆದರೆ ಅವರು ಸಾಕ್ಷಿ ಅವರ ಪತಿಯಾಗಿ ನಟಿಸಿದ್ದಾರೆ. ಚಿತ್ರದಲ್ಲಿ ಸಾಕ್ಷಿ ಅವರ ಪಾತ್ರದ ಹೆಸರು ಮಿತಾಲಿ ಸಬರ್ವಾಲ್

GLOBAL WEATHER
LR: Light Rain • HR: Heavy Rain • TDS: Thundershower • LC: Light Cloud • SNY: Sunny

Beijing	3	-6	SNY	Los Angeles	13	3	SNY
Colombo	31	22	TDS	Melbourne	22	14	LC
Dhaka	25	13	SNY	Moscow	-18	-19	LC
Dubai	24	16	SNY	New York	5	0	LC
Houston	23	13	LC	Singapore	30	24	LC
Istanbul	2	-4	LC	Toronto	1	-2	LC
London	5	0	SNY	Washington	6	2	LC

Privacy breach: FB to pay $650 mn

WASHINGTON

A US federal judge has given final approval to Facebook's $650 million payment to settle a privacy dispute between the social media giant and 1.6 million users in the state of Illinois.

"We are pleased to have reached a settlement so we can move past this matter, which is in the best interest of our community and our shareholders," a Facebook spokesperson said in a statement.

The decision was issued on Friday, according to documents seen by AFP on Sunday. Chicago attorney Jay Edelson sued Facebook in 2015, alleging it illegally collected biometric data to identify faces in violation of a 2008 Illinois privacy law.

At the end of January 2020, Facebook agreed to pay $550 million after it failed to get the lawsuit —filed as a class action in 2018 —dismissed.

But in July 2020, the judge in the case, James Donato, ruled that the amount was insufficient.

During the trial, it emerged that Facebook was violating Illinois law by storing biometric data—digital scans of people's faces, in support of its face-tagging feature—without users' consent.

In 2019, Facebook proposed that the facial recognition feature be optional only.

According to Donato, the regulation is "a landmark result" and represents a "major win for consumers in the area of digital privacy."

"It is one the largest settlements ever for a privacy violation," he commented, noting that plaintiffs will receive at least $345 each. *AFP*

Protesters take cover behind homemade shields during a demonstration against the military coup in Yangon | AFP

Suu Kyi appears in court, two more charges slapped

Accused of breaching communications laws and inciting public

YANGON

OUSTED Myanmar civilian leader Aung San Suu Kyi was hit with two new criminal charges in a court appearance via video link on Monday, a month after a military coup triggered relentless mass protests.

Suu Kyi has not been seen in public since being detained on February 1, and her appearance came as demonstrators took to the streets again across the country in defiance of an escalation of deadly force by the junta. At least 18 people died on Sunday as troops and police fired live rounds at demonstrators in cities across Myanmar, according to the United Nations, which cited its own credible information.

Suu Kyi, 75, was already facing obscure criminal charges for possessing unlicensed walkie-talkies, as well as violating coronavirus restrictions by staging a campaign event during last year's election.

She is now also accused of breaching communications laws as well as intent to incite public unrest, her lawyer Khin Maung Zaw said.

"We can not say for sure how many more cases Daw Aung San Suu Kyi will face in this period," he told reporters in Naypyidaw.

"Anything can happen in this country at this time."

Suu Kyi has reportedly been kept under house arrest in the capital of Naypyidaw, an isolated city purpose-built under Myanmar's previous junta.

The military has justified its takeover, which ended a decade-long democratic experiment, with unfounded allegations of widespread fraud in last November's national elections, which Suu Kyi's National League for Democracy won in a landslide.

Deposed lawmakers from her party on Monday branded the junta a "terrorist group".

"Due to the atrocities and acts of terrorism of the military the streets and communities across Myanmar have become battlefields," a committee of lawmakers said.

Hundreds of thousands of people have taken to streets regularly over the past month to oppose the coup.

The military has steadily escalated the type of force used in trying to contain the uprising, beginning with tear gas and water cannons, and this weekend's violence saw a major escalation as rubber bullets and live rounds were deployed.

Despite Sunday's bloodshed protesters remain defiant, with some citing a sense of duty to their children's future.

"I'm here as a frontliner because I don't want my son to grow up in this evil era," a student named Eric said, adding he had a 10-month-old baby.

On Monday, protests erupted again in multiple cities across the country, with demonstrators in Yangon using bamboo poles, sofas and tree branches to erect barricades across streets.

Security forces used stun grenades and tear gas in parts of Yangon. In one clash broadcast on Facebook, unarmed protesters fled after a volley of shots were fired. It was not immediately clear if the security forces had fired live rounds. *AFP*

Biden backs Amazon workers' right to unionise

WASHINGTON

US President Joe Biden on Sunday backed the right of Amazon workers to unionise, but stopped short of explicitly encouraging them to form a union. Workers at an Amazon warehouse in Alabama began voting in February on whether to form the first American union at the e-commerce giant that could pave the way for further unionisation in the US at one of the world's most powerful companies.

"Workers in Alabama and all across America are voting on whether to organize a union in their workplace," Biden said in a video posted to Twitter. "This is vitally important —a vitally important choice."

"There should be no intimidation, no coercion, no threats, no anti-union propaganda," he said. "Every worker should have a free and fair choice to join a union."Amazon does not officially oppose unions but it has campaigned against efforts by staff at the warehouse in Bessemer to unionise.

US President Joe Biden speaks to reporters at the White House | AFP

In addition to flyers posted in bathrooms, it has held meetings to make the case against unions and even launched a website arguing that a union is unnecessary. There have been a series of protests around the United States on safety and working conditions at Amazon, with the pandemic increasing pressure on its distribution network even as profits soar.

The company—helmed by the world's richest person, Jeff Bezos—has maintained that it has invested billions in worker safety even as it has boosted the number of its employees. It is unclear how many of the Bessemer employees support a union, with the count expected to begin on March 30. If a majority vote in favor, they will automatically be represented by the Retail, Wholesale and Department Store Union (RWDSU) but will only become full members after approval of a new company contract, negotiated between the union and Amazon. *AFP*

One year in jail for Sarkozy over corruption

PARIS

FORMER French president Nicolas Sarkozy was found guilty of corruption on Monday and handed a three-year prison sentence after a court in Paris convicted him for trying to influence a judge during his time in office. The sentence includes two years suspended, which means it is unlikely Sarkozy will physically go to prison.

He is almost certain to appeal and remains free, with no arrest warrant issued.

The verdict is the latest twist in the tumultuous political career of the 66-year-old who ruled France from 2007 to 2012 and remains a favourite for many on the right.

The conviction is likely to undermine any attempted comeback to frontline politics, an ambition he has denied, but which has been promoted by many supporters ahead of 2022 presidential elections.

Former French president Nicolas Sarkozy arrives at the Paris court house to hear the final verdict in the corruption trial on Monday | AFP

Only one other French president, Sarkozy's political mentor Jacques Chirac, was put on trial after leaving office, but he was excused from having to attend his 2011 corruption trial because of ill health.

Chirac received a two-year suspended sentence over the creation of ghost jobs at the Paris city hall to fund his party when he was mayor.

The verdict on Monday related to a case of influence peddling and corruption, one of at least four separate investigations into the former leader, who married former supermodel and singer Carla Bruni while in office.

Sarkozy was accused of offering to help a judge obtain a senior job in Monaco in exchange for putting pressure on an inquiry into his campaign finances. The former president told the court during the trial he had "never committed the slightest act of corruption".

Prosecutors called for him to be jailed for four years and serve a minimum of two, and asked for the same punishment for his co-defendants -- lawyer Thierry Herzog and the judge Gilbert Azibert.

"The events would not have occurred if a former president, as well as a lawyer, had kept in mind the magnitude, the responsibility, and the duties of his office," prosecutor Jean-Luc Blachon told the court. *AFP*

Split from royal life unbelievably tough: Harry

LOS ANGELES

PRINCE Harry says the process of separating from royal life has been very difficult for him and his wife, Meghan.

In an interview with Oprah Winfrey, Harry invoked the memory of his late mother, Princess Diana, who had to find her way alone after she and Prince Charles divorced.

"I'm just really relieved and happy to be sitting here talking to you with my wife by my side, because I can't begin to imagine what it must have been like for her going through this process by herself all those years ago," Harry said, adding, "because it's been unbelievably tough for the two of us."

> ... I can't begin to imagine what it must have been like for her (Meghan) going through this process by herself
>
> Prince Harry

"But at least we have each other," Harry said, in a clip from the interview special, which is scheduled to air March 7 on *CBS* and the following day in Britain.

Diana was shown in a photo holding toddler Harry as he made the comments. His mother died in 1997 of injuries suffered in a car crash.

Harry and Meghan sat opposite Winfrey and side-by-side, holding hands during the interview that was conducted in a lush garden setting. The couple lives in Montecito, California, where they are neighbours of Winfrey. Meghan, who recently announced she is pregnant with the couple's second child, wore an empire-style black dress with embroidery. *AFP*

GOVERNMENT OF INDIA
DEBTS RECOVERY TRIBUNAL-I, BENGALURU
Jeevan Mangal Building, 2nd Floor, No.4, Residency Road, Bengaluru -560025

SALE PROCLAMATION FORM NO-22

PROCLAMATION OF SALE UNDER RULE 38 AND 52(2) OF SECOND SCHEDULE TO THE INCOME TAX ACT, 1961 READ WITH THE RECOVERY OF DEBTS AND BANKRUPTCY ACT, 1993

DCP No. 13141 in OA No. 1094/2015

CANARA BANK V/S SRI SUDHIR KUMAR SAHU & Others

To: CDs :No.1: Sri Sudhir Kumar Sahu S/o. Sri Sushil Kumar Sahu, R/at: No. 12, Indrashree, 1st Main Road, Amarajyothi Layout, 1st Cross, Cholanagara Hebbal, Bengaluru - 560 024. 2:Smt Shantha Kumari B. W/o Sudhir Kumar Sahu R/at: No. 12,Indrashree, 1st Main Road, Amarajyothi Layout, 1st Cross, Cholanagara, Hebbal, Bengaluru - 560 024. 3:Sri Allen Jacob,, S/o Sri Anthony Jacob, Rest at: No. 45, 4th Main, Anandanagara, SBM Colony, Bengaluru - 560 024.

The under mentioned property will be sold by 'online e-Auction' through website https://www.bankeauctionwizard.com on 02.04.2021 for recovery of an amount of Rs.40,55,398/- (Rupees Forty lakhs fifty five thousand three hundred ninety eight only) including costs and interest as on 22.02.2021 with future interest till realisation.The future interest is chargeable at the same rate till realization of debt as per Recovery Certificate in O. A. No. 1094/2015.

Date and Time of e-Auction	02.04.2021 between 11.30 A.M. to 12.30 Noon.
Reserve Price	Rs.17,63,100/-(Rs Seventeen lakhs sixty three thousand one hundred only
Earnest Money Deposit	Rs.1,76,310/- (Rs One lakhs seventy six thousand three hundred & ten only)
Last date for Bid Submission	31.03.2021 before 3.00 P.M
Bid Increment	Rs.25,000/- (Rupees Twenty Five Thousand only)

SCHEDULE OF PROPERTY : Item 1: All that piece and parcel of the property bearing Site No. 30 in land bearing survey No. 24, converted from Agriculture nature to non-agricultural residential purpose vide conversion order No. B.DIS.ALN.SR(S) 250/2000-01 dated 24/11/2000by the Deputy Commissioner Bangalore District situated at Basavanapura Village, Krishnarajapuram Hobli, Bangalore East Taluk formerly Bangalore South Taluk measuring East to West 89+79/2 feet and North to South 117+115.5/2 feet in all measuring 9765 square feet. This property was coming under the limit of K.R. Puram CMC Bangalore bearing Municipal Khata No. 1557 now comes under the limit of BBMP and bounded on East by : Private Property, West by : 30 feet Road, North by: 20 feet Road and South by : Property bearing No. 35 & 36. Item 2': Flat bearing No.7, situated at Ground Floor SAPNA BLOCK -II together with 220 square feet of undived right, title, interest and share in the Schedule 'A' Property and super built up area of 670 Square feet with one car parking in the Basement and bounded on East by : Private Property, West by : Flat No. G-08, North by: Flat No. G-06 and South by : Private Property,

For Terms and condition of sale visit website: https://www.bankeauctionwizard.com of M/s. Antares Systems Ltd., Bangalore For furthere details Contact Mr. V.Manohar , Mobile : 9686196756 e-mail id:v.manohar@antaressystems.com/ Mr. Nataraj K. N., Chief Manager, Canara Bank, Vasanthanagar Branch, Bengaluru, Contact No.: 080-22268168/22206313, 9483501370.
Given under my hand and seal on this 25th day of February 2021.

Sd/- (Rajasekharan R.)
Recovery Officer-1, DRT-I, Bangaluru

CLASSIFIEDS

PUBLIC NOTICE
CHANGE OF NAME

CHANGE OF NAME
I, **PRIYA AGNIHOTRI** W/o Neeraj Kumar Shukla, aged about 31 years, R/at Kumara Kuteeria 208, 7th Cross, Poorna Pragna Layout, Kodipur, Uttarahalli, Bangalore 560061, have changed my name from **PRIYA AGNIHOTRI KANNOTH MANAYIL** to "**PRIYA AGNIHOTRI**" vide affidavit dated 01.03.2021 sworn before Notary **Neha Baddi,** at Bengaluru.

CHANGE OF NAME
I, **M.V. SUMITRA**, W/o M.A. Venkatesh, aged about 60 years, R/at No. E104, Adarsh Hill Apartments, Near Dayananda Sagar College, Kumaraswamy Layout, Bangalore South, Bangalore-560078, have changed my name from **SUMITRA** to **M.V. SUMITRA,** vide affidavit dated 01.03.2021, sworn before Advocate & Notary **N. Nagappa,** Bangalore.

CHANGE OF NAME
I, **SHAHARA BHANU,** Spouse of No. 15326374Y HAV Khasim Vali Syed, residing at Chatti Reddy Pali (Vill) Kongalaveedu (Post) Giddalur (Tk) Prakasam (Dist) Andhra Pradesh (State) PIN:523357, have changed my name from **SHAHARA BHANU** to **SYED SHAHARA BHANU** vide affidavit Dated 26/02/2021 sworn before Notary Meer Hassan, Bangalore.

CHANGE OF NAME
I, **SAGAYA MARY SHANTHI,** aged 48 years, W/o Lourdu Raj R, R/a Sea Collage Main Road, Doddabasavanapur, Bangalore North, Bangalore-560049, do hereby declare that I have changed my name from **SHANTHI L** to **SAGAYA MARY SHANTHI,** henceforth I shall be known and called as **SAGAYA MARY SHANTHI** only, vide affidavit dated 01-03-2021, sworn before Advocate and Notary **S. SAMUEL SOLOMON** at Bangalore.

CHANGE OF NAME
I, **ASMA KHAN**, W/o Siddiqulla Khan, R/at # 1332, 32nd F Cross, Jayanagar, Near Suardhana Vidya Mandir, Bangalore-560041, have changed my name from **ASMA A** to **ASMA KHAN**, vide affidavit dated 01.03.2021, sworn before Advocate & Notary Aravind Patil .G.G., Bangalore.

CHANGE OF NAME
I, **(OLD NAME) MUSAFA FATHIMA,** residing at No. 55, 16th 'B' Type, F.M.Mansion, Robertson Road, Frazer Town, Bangalore -560005, have changed my name from **(OLD NAME) MUSAFA FATHIMA** to **(NEW NAME) MUSAFFA FATHIMA** vide affidavit Dated 01/03/2021 sworn before Notary N.Nagappa, Bangalore.

CHANGE OF NAME
I, **AMAR CHAND MANDOT** S/O SOHANLAL, aged major, R/a No. 385, 5th Main, 2nd Cross, B.S.K. 1st stage, Hanumanthanagar, Bengaluru-560050, have changed my name from **AMAR CHAND JAIN** (Old Name) to **AMAR CHAND MANDOT** (New Name) vide affidavit dated 01st March 2021, before Notary **GANGARAJU .B.N** at Bengaluru.

CHANGE OF NAME
I, **Mr. SHAIK REHMAN HUSSAIN,** R/at. #154, 8th Cross, ITI Layout, Yellakunta Village, 7th Sector, H.S.R. Layout, Bangalore Pin-560068, have changed my name from **SHAIK RAHAMAN HUSSAIN** to **SHAIK REHMAN HUSSAIN,** vide affidavit dated 27.02.2021, sworn before Advocate & Notary Jain Swarnamala, Bangalore.

CHANGE OF NAME
I, **(OLD NAME) N.MANJULA,** W/o. 14462609K, HAV, Chandrappa.S.D. residing at No. 2374, 2nd Floor, 25th Main, Sector-I, H.S.R. Layout, Bengaluru-560102, have changed my name from **(OLD NAME) N.MANJULA** to **(NEW NAME) MANJULA.N** vide affidavit Dated 01/03/2021 sworn before Notary A.Gerard, Bangalore.

AFFIDAVIT
I, **SHASHI KUMAR .N,** S/o Late Narasaiah, age 37 years, R/a Neethi Mangala Village, Haralahalli Post, K.R. Pete Taluk, Mandya District today at Bangalore do hereby declare that **SHASHIKALA M.B.** is my wife and here correct date of birth is **09/12/1986** as per her SSCL Marks Card, Aadhar Card, Election Voter ID and Bank Account, but in my Army Records her date of birth is wrongly mentioned as 12/12/1986 instead of **09/12/1986,** vide affidavit dated 1st March 2021, sworn before Advocate and Notary **N. NAGAPPA** at Bangalore.

CHANGE OF NAME
I, **No. 14574964H**, Rank **Ex-CFN,** Name: **CHANDRE GOWDA,** S/o Late Rame Gowda, R/at. Village: Hodikehosahalli. Post: Honganur, Tehsil: Channapatna, District: Ramanagara, State: Karnataka, PIN Code-562138, hereby declare that I served in the Armed Forces, at the time of service my wife name published as **Smt. VIJAYALAXMI,** but my wife name entered in Adhar Card and Pan Card is **Smt. VIJAYALAKSHMI M.N.**, Now the different name in civil documents with military documents. In view of the above, change the name of my wife name **Smt. VIJAYALAKSHMI .M.N** instead of **Smt. VIJAYALAXMI**, vide affidavit dated 16.02.2021, sworn before Advocate & Notary K. Ramegowda, Bangalore.

Change of Name
I, Pradeep J. Shah, aged about 65 years, S/o, Late Javerlal Premchand Shah, Resident of C-501, Nagarjuna Enclave, 76/A, 14th Cross, J. P. Nagar 1st Phase, Bangalore. 560 078, do hereby declare that Pradeep Javerlal, Pradeep J. & Pradeep Javerlal Shah refers to me only, Sworn before Notary MAHESHA J.J. Bangalore. Vide affidavit dated 01.03.2021

CHANGE OF NAME
I, **RITHU SINGH .K**, W/o Santhosh Singh .N, aged about 25 years, R/at. Flat No. W1, SRS Prashanthi Field Apartment, Post Office Road, Kadugodi, Bengaluru-560065, hereby declare that my daughter correct name is **DIMPLE SINGH .S** but wrongly entered as **DIPASHA SINGH .S** in my daughter SSA Account No. 3299623868 issued by Department of Posts Bengaluru. vide affidavit dated 01.03.2021, sworn before Advocate and Notary G. Dayananda, Bangalore.

CHANGE OF NAME
I, **RESHMI.R.NAIR,** Spouse of No. 15319224A HAV Shyam Kumar.K.G. residing at Kochuparampil Veeyapuram (Vill) Payipad (Post), Haripad Karthikapalli (Tehsil) Alappuzha (Dist) Kerala (State) PIN:690514, have changed my name from **RESHMI.R.NAIR** to **RESMI.R.NAIR** vide affidavit Dated 26/02/2021 sworn before Notary Meer Hassan, Bangalore.

QuoteExpress
KEEP YOUR EYES ON THE STARS, AND YOUR FEET ON THE GROUND
THEODORE ROOSEVELT

DEMAND NOTICE

Under Section 13(2) of the Securitisation And Reconstruction of Financial Assets And Enforcement of Security Interest Act, 2002 (the said Act.) read with Rule 3 (1) of the Security Interest (Enforcement) Rules, 2002 (the said Rules). In exercise of powers conferred under Section 13(12) of the said Act read with Rule 3 of the said Rules, the Authorised Officer of IIFL Home Finance Ltd.(IIFL HFL) (Formerly known as India India Infoline Housing Finance Ltd.) has issued Demand Notices under section 13(2) of the said Act, calling upon the Borrower(s), to repay the amount mentioned in the respective Demand Notice(s) issued to them. In connection with above, notice is hereby given, once again, to the Borrower(s) to pay within 60 days from the publication of this notice, the amounts indicated herein below, together with further interest from the date(s) of Demand Notice till the date of payment. The detail of the Borrower(s), amount due as on date of Demand Notice and security offered towards repayment of loan amount are as under:-

Name of the Borrower(s). /Guarantor (s)	Demand Notice Date & Amount	Description of secured asset (immovable property)
Mr. Somanna S, Mrs.Sudha S (Prospect No 858749)	25-Feb-2021 Rs. 2,29,788 /- (Rupees Two Lakh Twenty Nine Thousand Seven Hundred Eighty Eight Only)	All that piece and parcel of the property being : 289/187/1, E-Khata No.152200703501400412, admeasuring 555 sq. ft. i.e. 51.56 sq. mtrs., Kuppya Village, Kasaba Hobali, T. Narasipura Taluk, Mysore, 571110, Karnataka, India.

If the said Borrowers fail to make payment to IIF HFL as aforesaid, IIFL HFL may proceed against the above secured assets under Section 13(4) of the said Act, and the applicable Rules, entirely at the risks, costs and consequences of the Borrowers.

For, further details please contact to Authorised Officer at Branch Office : IIFL HFL "ADAM CHAMBERS," #11, Richmond Road, Bengaluru - 560025 /or Corporate Office : IIFL Tower, Plot No. 98, Udyog Vihar, Ph-IV Gurgaon, Haryana.

Place: BANGALORE
Date: 02.03.2021
Sd/- Authorised Officer, For IIFL Home Finance Ltd

Market Watch

MARKET			GOLD			SILVER			FOREX		
749.85 ▲	Sensex	49,849.8	₹27 ▲	24 carat (1 gm)	₹4,751	₹800 ▲	Per kg	₹73,300	▲ Dollar	88.40
234.40 ▲	Nifty	14,761.55	₹25 ▲	22 carat (1 gm)	₹4,355	₹0.80 ▲	Per gm	₹73.3	▼ Euro	73.55

GST collections rise 7% to ₹1.13 L cr in Feb

Sequentially, however, the collections were still lower than an all-time high of nearly ₹1.2 lakh crore seen in January

ENS ECONOMIC BUREAU @ New Delhi

RECOVERY in the Goods and Services Tax (GST) continues, with collections for February crossing the ₹1 lakh crore mark for the fifth straight month. Data released by the finance ministry on Monday showed that collections stood at ₹1.13 lakh crore, an increase of over seven per cent when compared with the same month last year.

"In line with the trend of recovery in the GST revenues over the past five months, the revenues for the month of February 2021 are 7 per cent higher than the GST revenues in the same month last year," the government said. Of the total gross collections, Central GST was ₹21,092 crore, State GST was ₹27,273 crore, Integrated GST was ₹55,253 crore (including ₹24,382 crore collected on import of goods) and compensation cess was ₹9,525 crore (including ₹660 crore collected on import of goods).

Besides, the government has settled ₹22,398 crore to CGST and ₹17,534 crore to SGST from IGST as regular settlement.

"While the growth of GST collections eased mildly in February 2021, it remained healthy, in line with the consolidation in the momentum of economic activity observed across a variety of lead indicators," said Aditi Nayar, Principal Economist with ICRA Ltd.

In addition, the Centre has also settled ₹48,000 crore as IGST ad-hoc settlement in the ratio of 50:50 between the Centre, states and union territories. Revenue for the Centre and states, after regular and ad-hoc settlement, came in at ₹67,490 crore for CGST and ₹68,807 crore for the SGST. "A favourable base effect is likely to result in the CGST collections expanding by 18-23 per cent in March 2021. However, the settlement of IGST between the Centre and the states, will adversely impact the revenues of the Centre, resulting in a moderation in the growth of its gross and net tax revenues in that month," Nayar added.

During the month, revenues from import of goods was 15 per cent higher and the revenues from domestic transactions (including import of services) were five per cent higher year-on-year. "This is a clear indication of the economic recovery," the government said.

Auto firms brush aside Covid blues, post robust sales

ENS ECONOMIC BUREAU @ New Delhi

FEBRUARY was another good month for the automobile industry that is grappling with multiple challenges such as shortage of semiconductors and the resurgence of Covid-19 cases in several states. Backed primarily by new launches, carmakers reported a strong growth in sales.

India's largest carmaker Maruti Suzuki (MSIL) on Monday said its domestic sales (passenger vehicles and light commercial vehicles) grew 10 per cent in February to 1,47,483 units as against 134,150 units sold in the same month last year. While MSIL's mini-segment declined 12.9 per cent to 23,959 units over the same period last year, sales of its compact vehicles rose 15.3 per cent to 80,517 units. MSIL also reported 11.9 per cent increase in exports at 11,486 units.

Korean automaker Hyundai Motor (HMIL) reported a 29 per cent increase in its domestic sales at 51,600 units. HMIL Director (Sales, Marketing & Service) Tarun Garg said both domestic and export demand have recorded healthy double-digit growth last month, reflecting an all-round improvement in buyer sentiment.

However, it was Tata Motors that recorded the highest increase in sales among major players. Backed by new launches such as Altroz 2021 and SUV Safari, Tata's PV sales surged over two-folds to 27,225 units last month. Meanwhile, SUV major Mahindra & Mahindra reported a 41 per cent increase in its PV sales to 15,391 units last month, while Toyota's domestic sales rose 36 per cent at 14,075 units as updated Innova Crysta and Toyota Fortuner remains in high demand. "Demand continues to remain buoyant for our range of SUVs and we have a robust order pipeline. However, the supply of semiconductors, as we all know, is a global issue and it is likely to continue for another 3-4 months," said M&M CEO of Automotive Division, Veejay Nakra.

7% Kia Motors' growth in volumes

26% Renault's growth in volumes

313% Nissan sales growth

215% MG Motor sales growth

Europe body recommends nod for Biocon's biosimilar

ENS @Bengaluru

THE European Medicines Agency's Committee for Medicinal Products for Human Use has recommended the approval of Biocon Limited subsidiary Biocon Biologicals Ltd's biosimilar Bevacizumab. The biosimilar, which has been co-developed with American global healthcare company Viatris, is to be marketed as an injectible labelled 'Abevmy' in 100mg and 400mg vials.

A biosimilar is a biologic medical product similar to another already approved biological medicine, which is considered as the 'reference medicine'. In this case, Abevmy is a biosimilar to Roche's Avastin, prescribed for treatment of metastatic colorectal carcinoma, metastatic breast cancer, non-small-cell lung carcinoma, glioblastoma, ovarian, cervical and renal cancer as part of a specific regimen. Abevmy is a recombinant 'humanised' monoclonal antibody that selectively binds to human vascular endothelial growth factor and neutralises its biologic activity. It inhibits formation of tumour vasculature, thereby inhibiting tumour growth.

A final decision on the approval is likely by May 2021, after which the European Commission will grant marketing authorisation in 27 European Union member countries and European Economic Area member states of Norway, Iceland and Liechtenstein, a company statement said. The statement said that in the UK, marketing authorisation could be expected shortly.

Kiran Mazumdar-Shaw, Executive Chairperson, Biocon Biologics, said, "(The) decision to recommend approval of our biosimilar brings us a step closer to enable affordable access to this biologic therapy for cancer patients in the EU along with our partner Viatris. It is an outcome of our commitment to expand access for patients leveraging our science and global scale manufacturing for a range of biosimilars. Through bTrastuzumab and bPegfilgrastim (earlier biosimilars), we are already making a difference in the lives of cancer patients in several EU countries."

SBI cuts home loan rates to 6.7% till March 31

ENS ECONOMIC BUREAU @ New Delhi

INDIA's largest lender State Bank of India (SBI) on Monday reduced the rate on home loans to 6.7 per cent. This is, however, a limited period offer ending on March 31. SBI is also giving a 100 per cent waiver on processing fees.

The interest concession is based on the loan amount and CIBIL score of the borrower. SBI believes that it is important to extend better rates to customers who maintain good repayment history, the bank said in a statement. "SBI, being the market leader in home finance, takes ownership in bolstering consumer sentiments. The affordability for the consumer increases immensely with the present offerings as the EMI will be reduced," the bank added.

SBI Home loan interest rates are linked to CIBIL score and start from 6.7 per cent for loans up to ₹75 lakh and 6.75 per cent for loans above ₹75 lakh. Customers can also apply from the ease of their home via YONO App to get additional interest concession of 5 bps. On the eve of International Women's day, a special 5 bps concession is being made available to the women borrowers, the bank noted.

Currently, SBI is the largest mortgage lender in the country. The home loan portfolio of the bank has crossed the milestone of ₹5 lakh crore, it said. As of December 31, 2020, the bank has a deposit base of over ₹35 lakh crore and advances of more than ₹26 lakh crore with a CASA ratio of about 45 per cent. SBI commands over 34 per cent market share in home loans and around 33 per cent in the auto loans segment, the bank said.

Bank of Baroda reports elevated stress during March-December

ENS ECONOMIC BUREAU @ New Delhi

PUBLIC sector lender Bank of Baroda has reported elevated levels of stress across different categories, including the special mention accounts of SMA-2 category. This set of loans is most likely to slip into the NPA category.

In a recent placement document, the bank disclosed that its special mention accounts (SMAs), or loans delayed by 1-90 days, has risen sharply to 21.57 per cent of domestic loans, including loans that are yet to slip into NPA given the Supreme Court decision. The management indicated that 110 bps would have been the increase in gross NPL without the ruling. SMA-0 (loans where the repayment is overdue between one and 30 days) stood at 13.4 per cent of total loans, while SMA-1 (between 31 and 60 days) account for 2.6 per cent of total loans and SMA-2 (61 and 90 days) account for 5.5 per cent of loan. If loans overdue by 30 days are excluded, the share of stressed loans is still high.

Loans in the SMA-2 category, included corporate loans worth over ₹16,000 crore and micro and small and medium enterprise loans worth over ₹8,200 crore. Retail loans, seen as a more secure asset class as compared to larger corporate loans, now have an SMA-2 ratio of 1.24 per cent in December, up 66 basis points (bps) from March 2020, the presentation showed.

TODAY'S STOCK PICK

ASHOK LEYLAND

Current Price ₹129.9

Target Price ₹160

Ashok Leyland's 3QFY21 performance was impacted by adverse mix, increase in discounts, and commodity cost inflation. Performance was weaker than its peers (probably due to timing differences of cost inflation). We have left unchanged our FY21E/FY22E EPS estimates as upgrades in volumes are offset by a reduction in margin. Maintain Buy.

— Motilal Oswal Securities Limited

Disclaimer: The views and recommendations made above are that of the individual analyst or broking company, and not that of *The New Indian Express*.

'Location is a major determinant of living standard'

SUNITHA NATTI

INEQUALITY, to an extent, depends on where you live. That's because, one-third of the variation in living standards in India is due to location, according to an IMF study. It found that consumption levels and locational inequality are positively related and living standards are higher in richer, but more unequal locations.

The working paper authored by Sriram Balasubramaniam, Rishabh Kumar and Praksah Loungani outlines two trends. The first is the well-documented decline in rural poverty in India since the 1980s — the lowest rural deciles on average saw some of the highest growth rates. Secondly, the middle class at the aggregate level appears relatively flat, with the top decile capturing the highest growth. "The basic takeaway is that an economic migrant can, on average, expect to be better off in the lower classes of urban Indian than in the middle class of rural India. Given that rural India offers much lower living standards on average, a person may be indifferent to their relative class position and prefer the absolute gains emanating despite moving down in the class hierarchy," the authors note.

But, just how much of the variation in living standards can be explained solely based on location? The authors believe that while there's substantial regional variation across states in industrialization and development, internal migration is not constrained by state boundaries. In essence, if location turns out to be an important determinant of living standards, then domestic migration can act as a low-cost option to move up the opportunity ladder.

According to estimates, about nine million migrate every year. It means, about 139 million of the 1.3 billion Indians are migrants. This paradox of absolute versus relative gains underpins the challenge of inclusive growth in a developing economy.

Growth and poverty reduction move hand-in-hand, with the former eventually overriding initial inequalities, but the study shows that the growing rural-urban gap and divergence in growth across states exacerbates the otherwise slow rise of consumption inequality in India. These gaps have created significant location premiums, which explain between 25-31 per cent of the variation in living standards. While class is an important determinant of consumption, the rural vs urban location also plays a significant role. This is one potential explanation of the persistence of migration from rural to urban India despite the latter contributing to growing inequality.

The basic takeaway is that an economic migrant can, on average, expect to be better off in the lower classes of urban Indian than in the middle class of rural India — IMF study

Recent NSE trading glitch has cost us immensely: FM

ENS ECONOMIC BUREAU @ New Delhi

FINANCE Minister Nirmala Sitharaman on Monday asked civil accounts officers to have a clear roadmap for seamless digital payments, stating there are lessons to be learnt from the "technology-driven glitch" that happened recently at National Stock Exchange (NSE).

"Seamlessness of payments is more important,... I will bring it here as an example to say even where complete foolproof systems are laid, you find in NSE a couple of days ago when there was a glitch, a kind of technology-driven glitch, which nobody could have anticipated, but that glitch has caused us immensely and lessons are being learnt," the minister said.

"Maybe that was an issue of interoperability between the two exchanges, but that is the kind of thing where seamless digital payment is the goal that we have to aspire for," the finance minister added.

She was addressing the 45th Civil Accounts Day she said the Controller General of Accounts (CGA). CGA, who is the bookkeeper of government accounts, has adopted great systemic reforms. Sitharaman said that to keep government accounts transparent, the CGA will have to adapt and keep pace with changing technology to keep government accounts transparent.

EXPRESS READ

Season change: Feb power demand on wane

New Delhi: After having spiked in January with a three-month high growth rate of 10.2%, pan-India power consumption grew only marginally in February at 0.88% (104.73 billion units). Discom executives said that the rapid onset of warm weather in the second half of February reduced consumption. ENS

Shared mobility driving Uber's business recovery

ENS ECONOMIC BUREAU @ Bengaluru

AFTER witnessing almost 90 per cent drop in revenues since March 2020, the shared mobility sector is gradually recovering. Cab aggregator Uber said on Monday that low-cost shared mobility like Auto and Moto is driving its recovery in India. Uber said that its revenues from Auto rental services now has exceeded pre-Covid-19 levels with Mumbai, Delhi, Hyderabad, Mysore, Bhubaneswar, Nagpur, Indore, Nashik and Kochi showcasing the strongest growth.

Uber's auto rental services have faced several hiccups in a market where low-cost shared mobility is preferred. Uber re-launched its Auto services in 2018 in a tightly contested space and with homegrown players such as Ola. Uber said that in a market like India, auto continues to transform the traditional street hail model. Rival Ola also recently said that its auto sharing business has beaten cab hailing services in a new normal shaped by Covid. Both Ola and Uber had laid off thousands of its employees post the lockdown.

Business & Beyond

RCFL conducts RPL 4.0 certification for employees

S C Mudgerikar, chairman and managing director of Rashtriya Chemicals and Fertilizers Ltd (RCFL) was felicitated by National Skill Development Corporation (NSDC) and Instrumentation Automation Surveillance and Communication Sector Skill Council, under Ministry of Skill Development and Entrepreneurship, in recognition of the efforts taken by the company in achieving the Recognition of Prior Learning (RPL) 4.0 certification of its employees. RCFL claims to be among the first public sector units to conduct RPL 4.0 examination in compliance with CPSE Conclave New India Vision 2022.

Tata Safari new batches arrive at Odisha showroom

After the successful launch of New Tata Safari, the car has arrived at its showroom — Gugnani Autocars, Pratapnagari, Cuttack, Odisha. The SUV with the all-new variant of the Tata Motors popular Safari, is available at a starting price of ₹14.69 lakh, while the premium top-end automatic is priced at ₹21.25 lakh. Ideally suited both for intra city and highway driving, the new Safari is largely identical to the Harrier though with slightly larger dimensions with extra overhangs at the rear to accommodate third row seating. It also receives new roof rails, new tail gate design and tail lamps to set itself apart.

PSPCL contributes significantly to Punjab Govt's Ghar Ghar Naukri initiative: CMD

The Punjab State Power Corporation Limited (PSPCL) is performing a fundamental role for powering the wheels of progress in the state besides making enormous contribution in the implementation of the Ghar Ghar Naukri (Job to every household), an initiative of the Punjab government under the leadership of chief minister Captain Amarinder Singh. PSPCL CMD A Venu Prasad said that in order to provide better facilities to consumers, the company has recruited 10,378 employees in the past four years. "PSPCL has given jobs to 7,866 technical employees of 17 different categories and 2,512 non technical employees of ten different categories," said Prasad. He further added that PSPCL has also given employment to 1,406 dependents of deceased employees of the corporation since January 2017.

MRF Ltd achieves 'Biggest Private Investment' award

MRF Limited has won Business Today's 'Business Leaders of State' award in the ₹Biggest Private Investment' category. K M Mammen, chairman and managing director of the company received the award from the chief minister of Tamil Nadu, Thiru Edappadi K Palaniswami on February 16, 2021, in the presence of Minister for Industries Thiru M C Sampath and Minister for Micro, Small and Medium Enterprises Thiru P. Benjamin.

PM lays foundation for VOC Port's 5 MW solar power plant

Prime Minister Narendra Modi laid the foundation for a 5 MW solar power plant at VOC Port through videoconferencing. VOC Port has taken up installation of a grid connected to the 25-acre power plant at a cost of ₹20 crore and the project is expected to be completed by August. The plant is estimated to generate 80.64 lakh units (KWH) per annum, meeting 60 per cent of the total energy consumption of the port. The PM also dedicated the eight-lane Korampallam bridge and rail overbridge near Tuticorin Thermal Power Station to the nation, entailing a cost of ₹42 crore.

Central Institute of Petrochemicals Engineering & Technology (CIPET)
formerly known as Central Institute of Plastics Engineering & Technology (CIPET),
Department of Chemicals & Petrochemicals,
Ministry of Chemicals & Fertilizers, Govt. of India
Head Office: Guindy, Chennai 600032.
E-mail : cipetdgoffice@gmail.com Website : www.cipet.gov.in

INVITATION OF BIDS

NOTICE INVITING E-TENDER (Online) No.: CIPET_HO/Pur/Ten/2020-21/05

CIPET invites technical & commercial bids separately item-wise from the reputed suppliers / manufacturers for the supply & installation of Tooling & Processing Equipment for various CIPET centres, Interested and eligible bidders are requested to apply through e-tender (online), website **www.tenderwizard.com/CIPET**, also visit CIPET website & CPPP for complete details on technical specification and commercial terms. *CIPET reserves the right to accept or reject any or all tenders either in part or in full without assigning any reasons thereof.*

Last date for the online submission of the bid : 23/03/2021, 03.00 p.m.
Technical bids opening Date : 23/03/2021, 03.30 p.m.
Commercial bids opening Date : After Evaluation of Technical Bids
For further clarification, please contact 044 22254788 & 22254780, Ext. 240

Principal Director (T)

ಬೆಂಗಳೂರು ಗ್ರಾಮಾಂತರ ಜಿಲ್ಲಾ ಪಂಚಾಯತ್

ಜಿಲ್ಲಾಡಳಿತ ಭವನ, ಬೀರಸಂದ್ರ ಗ್ರಾಮ, ಚಪ್ಪರದಕಲ್ಲು, ಕುದಾಣ ಹೋಬಳಿ, ದೇವನಹಳ್ಳಿ ತಾಲ್ಲೂಕು, ಬೆಂಗಳೂರು ಗ್ರಾಮಾಂತರ ಜಿಲ್ಲೆ–562110

ಸಂ:ಬೆಂಗ್ರಾಜಿಪಂ/ಸಿ.3/ಸಿಆರ್–99/2020–21 ದಿನಾಂಕ: 24–02–2021

ಟೆಂಡರ್ ಪ್ರಕಟಣೆ

ಬೆಂಗಳೂರು ಗ್ರಾಮಾಂತರ ಜಿಲ್ಲಾ ಪಂಚಾಯತ್, ಜಿಲ್ಲಾಡಳಿತಭವನ, ಬೀರಸಂದ್ರ, ದೇವನಹಳ್ಳಿ ತಾಲ್ಲೂಕು ಕಛೇರಿಗೆ ಹೊರಗುತ್ತಿಗೆ ಆಧಾರದ ಮೇಲೆ ಮಾನವ ಸಂಪನ್ಮೂಲ ಸೇವೆಯನ್ನು ಒದಗಿಸಲು ಟೆಂಡರ್ ಕರೆಯಲಾಗಿದ್ದು, ಟೆಂಡರ್ ಸಲ್ಲಿಸಲು ಪ್ರಾರಂಭದ ದಿನಾಂಕ:**01–03–2021** ಹಾಗೂ ಅಂತಿಮ ದಿನಾಂಕ:**15–03–2021** ರಂದು ನಿಗಧಿಪಡಿಸಲಾಗಿದೆ. ಹೆಚ್ಚಿನ ವಿವರಗಳಿಗೆ ಮುಖ್ಯ ಕಾರ್ಯನಿರ್ವಾಹಕ ಅಧಿಕಾರಿಗಳು, ಬೆಂಗಳೂರು ಗ್ರಾಮಾಂತರ ಜಿಲ್ಲಾ ಪಂಚಾಯತ್, ಜಿಲ್ಲಾಡಳಿತಭವನ, ಬೀರಸಂದ್ರ, ದೇವನಹಳ್ಳಿ ತಾಲ್ಲೂಕು ಇವ್ರನ್ನು ಕಛೇರಿಯ ಸಮಯದಲ್ಲಿ ವಿವರವನ್ನು ಪಡೆಯಬಹುದಾಗಿದೆ. ದೂರವಾಣಿ ಸಂಖ್ಯೆ:**080–29781057** ಹಾಗೂ ಇ–ಮೇಲ್ ಐಡಿ: **ceoruralzp5@gmail.com**

ಸಹಿ/–
ಮುಖ್ಯ ಕಾರ್ಯನಿರ್ವಾಹಕ ಅಧಿಕಾರಿ,
ಬೆಂಗಳೂರು ಗ್ರಾಮಾಂತರ ಜಿಲ್ಲಾ ಪಂಚಾಯತ್

ವಾಸಾಸಂ/ಉನಿಕ/ಬೆಂಗ್ರಾಜಿ/ಕಿರಡಿ ಸಾಮ/377/2020–21

ಕೋವಿಡ್-19. ಆತಂಕ ಬೇಡ; ಮುನ್ನೆಚ್ಚರಿಕೆ ಇರಲಿ.
ಮಾಸ್ಕ್ ಧರಿಸಿ | 6 ಅಡಿ ದೈಹಿಕ ಅಂತರ ಪಾಲಿಸಿ | ಕೈಗಳ ಸ್ವಚ್ಛತೆ ಕಾಪಾಡಿಕೊಳ್ಳಿ

IndiaRF

A Piramal Enterprises & Bain Capital Credit Partnership

3rd Floor, Unit No. 304, Piramal Tower, Peninsula Corporate Park, Lower Parel, Mumbai-400013

POSSESSION NOTICE [(Appendix IV) Rule 8(1)]

Whereas the undersigned being the Authorized officer of **M/s India Resurgence ARC Private Limited (IRARC), an Asset Reconstruction Company (registered with Reserve Bank of India)** having its Registered Office at: 3rd Floor, Unit No. 304, Piramal Tower, Peninsula Corporate Park, Lower Parel, Mumbai-400013 under the provision of the Securitisation and Reconstruction of Financial Assets and Enforcement of Security Interest Act, 2002 (54 OF 2002) (hereinafter referred to as "IRARC") and in exercise of the powers conferred under Section 13(12) read with Rule 3 of the Security Interest (Enforcement) Rule, 2002 issued a Demand Notice dated **15.05.2019** calling upon, **(I). SIGNAGE GRAPHICS, A PROPRIETORSHIP FIRM THROUGH ITS PROPRIETOR/AUTHORISED SIGNATORY**, HAVING ITS OFFICE AT NO 352, SIDCO INDUSTRIAL ESTATE, AMBUTTAR, CHENNAI, TAMILNADU-600078. **ALSO AT:** PROPERTY BEARING NEW CORPORATION/BBMP NO.11, 11TH CROSS, THIMMAIAH GARDEN, WARD NO. 97, MATADAHALLI VILLAGE, KASBA HOBLI, BENGALURU NORTH TALUK, BENGALURU, KARNATAKA- 560032.**(ii) KUMAR AL**, NO 352, SIDCO INDUSTRIAL ESTATE, AMBUTTAR, CHENNAI, TAMILNADU-600078. **ALSO AT:** PROPERTY BEARING NEW CORPORATION/BBMP NO.11, 11TH CROSS, THIMMAIAH GARDEN, WARD NO. 97, MATADAHALLI VILLAGE, KASBA HOBLI, BENGALURU NORTH TALUK, BENGALURU, KARNATAKA- 560032. **(iii) USHA K**, FLAT NO.4A, JAIN SUNDARBANS BLOCK-8, GURU SWAMI ROAD, NOLAMBUR, CHENNAI, TAMILNADU - 600038. **ALSO AT:** PROPERTY BEARING NEW CORPORATION/BBMP NO.11, 11TH CROSS, THIMMAIAH GARDEN, WARD NO. 97, MATADAHALLI VILLAGE, KASBA HOBLI, BENGALURU NORTH TALUK, BENGALURU, KARNATAKA- 560032.to repay the amount mentioned in the notice being **Rs.1,31,16,550.10/-**(along with interest from **15.05.2019** within 60 days from the date of receipt of the said notice).

"The borrower having failed to repay the amount, notice is hereby given to the borrower and the public in general that the undersigned has taken possession of the property described herein below in exercise of powers conferred on him under sub-section (4) of section 13 of Act read with rule 8 of the Security Interest Enforcement) Rules, 2002 on this the 24thday of FEBRUARY, 2021.

The borrower in particular and the public in general is hereby cautioned not to deal with the property and any dealings with the property will be subject to the charge of "IRARC" for an amount **Rs.1,31,16,550.10/-**and interest other charges thereon from**15.05.2019**.

The attention of borrower is invited to provisions of sub-section (8) of Section 13 of the Act, in respect of time available, to redeem the secured asset.

SCHEDULE OF PROPERTY

ALL THAT PIECE AND PARCEL OF PROPERTY BEARING NEW CORPORATION/BBMP NO. 11, PID NO. 97-70-11, 10TH CROSS (PRESENTLY KNOWN AS 11TH CROSS), THIMMAIAH GARDEN, WARD NO. 97 (FORMERLY PORTION OF SY. NO.39, SITUATED AT MATADAHALLI VILLAGE, KASBA HOBLI, BENGALURU NORTH TALUK) BENGALURU, KARNATAKA – 560032 MEASURING EASTERN SIDE: 14 + 21 FEET, WESTERN SIDE: 35 FEET, NORTHERN SIDE: 60 ½ + 29 ½ FEET, SOUTHERN SIDE: 99 FEET, IN ALL TOTAL 2778.50 SQUARE FEET AND BOUNDED ON:

East : 20 FEET ROAD PROPERTY BELONGS TO SRI. NARAYANASWAMY & SRI. SIDDARAJU
West : GOVERNMENT DRAIN
North : PROPERTY BELONGS TO SRI RAMAIAH
South : PRIVATE PROPERTY

ALONGWITH 2071 SQ. FT. IN GROUND FLOOR, 2071 SQ. FTS. IN FIRST FLOOR AND 2071 SQ. FTS. IN SECOND FLOOR R.C.C.ROOFED BUILDING THEREON.

Place: R.T Nagar **Authorized Officer**
DATE: 24-02-2021 **M/s India Resurgence ARC Private Limited**

IN THE COURT OF THE 13th ADDL CIVIL JUDGE, MAYO HALL UNIT (CCH-22) AT BANGALORE

O.S.No. 25303/2020

Between :
Smt. Meghashree R.G. W/o. Lokesh Naidu G.S.,
Aged about 30 years, R/o. No.2, Naidu Layout, Near C.E.S. School, J.P.Nagar 6th Phase, Jaraganahalli, Bangalore-560078. **....Plaintiff**

V/s

1. **Sri. H. Huchappa,** S/o. Late. Huchappa, Aged about 44 years,
2. **Kum. Prajawal H,** S/o. H. Huchappa, Aged Minor,
3. **Kumari Keerthana H,** D/o. H. Huchappa, Aged Minor,
   2 and 3 being minor represented By natural father and guardian.
   All R/o. No.254/42, Gejjagadahalli Main Road, Sowndaraya Nagara, Opp.to Maruthi High School,Tumkur Road,Arishinakunte, Bangalore North Taluk.
5. **Mr. Gangaiah,** S/o. Late Thimmaiah Age : 57 years
   Ground Floor, No.77, Sy. No.31, Heggenahalli Village, Yeshwnathapura Hobli, Bangalore.
6. **Mr. K. S. Manjappa,** S/o. Late Sattigappa, Age: 58 years
   Ground Floor, No.77, Sy. No.31, Heggenahalli Village, Yeshwnathapura Hobli, Bangalore.
7. **Mrs. Kenchamma K,** W/o. Pandurangappa, Age : 38 years
8. **Mr. Pandurangappa G.** S/o. Late Govindappa, Age 45 years
   7 and 8 R/o. Second Floor, No.77, Sy. No.31, Heggenahalli Village, Yeshwnathapura Hobli, Bangalore.
9. **Mr. M. D. Govindaraju,** S/o. Late Dasappa, Age : 47 years
   Second Floor, No.77, Sy. No.31, Heggenahalli Village, Yeshwnathapura Hobli, Bangalore.
10. **Mr. R. Devaraja,** S/o. Late Revannasidappa, Age: 38 years
    Third Floor, No.77, Sy. No.31, Heggenahalli Village, Yeshwnathapura Hobli, Bangalore. **.... Defendants**

NOTICE

Whereas, the Plaintiff has filed the above suit against you all for the Specific Performance and Permanent Injunction.

Hence, you Defendants No. 1 to 3 and 5 to 10 are hereby requested to appear before this Hon'ble Court in person or by an Advocate duly instructed or through some one authorized by law to act for you in this case **at 11 A.M. on dated 03-04-2021** take notice that, in default of your appearance on the day afore mentioned, the matter will be heard and determined on your absence placing you as ex-parte.

SCHEDULE PROPERTY

All that piece and parcel of House Property bearing Assessment No.31, Site No.77, BBMP Khatha No.14, Ward No.71 situated at Heggenahalli Village, Yeshwanthpura Hobli, Bangalore North Taluk, now comes under the purview of BBMP, Bangalore. Measuring 40 x 30 feet along with residential building consisting of Ground, First, Second and Third Floor and bounded on

East by : Road
West by : Site No.80
North by : Site No.78
South by : Site No.76

Given under my hand and seal of this Court this day of 1st day of March 2021.

By Order of the Court,
Sd/- Deputy Registrar,
Court of the City Civil Judge,
Mayo Hall Unit, Bangalore.

Address of the Advocate
M/s. SUSHEEL ASSOCIATES,
Law Firm, No.138, F-1, 1st Floor, 'Harshita Arcade', 1st Main, Sheshadripuram, Bangalore-560 020 Mobile : 9845009771

QuoteExpress
BE KIND WHENEVER POSSIBLE. IT IS ALWAYS POSSIBLE › DALAI LAMA

PUBLIC NOTICE

This is to bring to the notice of the General Public that our Client **Ms.N Roopa,** D/o. Late Sri D.N.Nanjunda Rao, No : 155, Gruhalakshmi Layout, 2nd Stage, 6th Cross, Kamalanagar, Bangalore-560079, lost/misplaced the original **Sale Deed Dt: 09/05/1988, Document No : 663/88-89, Volume No.4086, Page Nos. 27-33** and Book No.1, registered before sub registrar, Bangalore North Taluk, in respect of my Property No.155, Gruhalakshmi Layout 2nd stahe, 6th cross, Kamalanagar, Bangalore-79, bounded on **East by :** 30' Road, **West by:** Site No : 156, **North by :** Site No : 185 & **South by :** 30' Road, measuring **East to West** (44+42)/2ft X **North to South** 66.6 Ft on 06/01/2018.

In this regard she had already digitally lodged Complaint Lost Report No. 013210/2018, Dt: 17/01/2018, before Crime Branch Bangalore City Police, seeking their assistance in finding the same. Therefore we hereby appeal the General Public, if anyone finds the same, he/she/they can return the same to the undersigned, who shall be suitably rewarded or any person/s has/having any right, claim or interest or objections, whatsoever in respect of lost or misplaced document, may lodge their objections/ claims in writing to the undersigned or may approach with documentary proof within **7 (seven) days** from the date of this publication. In the event of no claim/objections being received within the stipulated period and thereafter no claim/s or objections will be entertained.

(N.Shivakumar)
M/s. Shiva & Shiva, Advocates
#11, 'Shiva Krupa', 2nd floor, 19th main, 2nd Block, Rajajinagar, Bangalore-10
Ph : 080-23323131
Place : Bangalore **Dt : 24/01/2021**

THE BHARAT CO-OPERATIVE BANK LIMITED

No.30, 15th Cross, 3rd Block, Jayanagar, Bangalore - 560011

POSSESSION NOTICE See Rule - 8(1) (For Immovable Property)

Whereas, The undersigned being the Authorised Officer of the **The Bharat Co-Op Bank Ltd.,** under the Securitisation and Reconstruction of Financial Assets and Enforcement of Security Interest Act, 2002 and in exercise of the power conferred under Section 13 (12) read with Rule 3 of the Security Interest (Enforcement) Rules 2002 issued a demand notice dated **21/11/2020** calling upon the borrower **1 Mr. G D Ramesh @ D Ramesh** S/o G Devaraj No.25, 3rd Cross, 4th Main, G K W Layout, Peenya 2nd Stage, Bangalore-560058. to repay the amount mentioned in the notice being **Rs.57,68,879/-** (Rupees Fifty Seven Lakhs Sixty Eight Thousand Eight Hundred Seventy Nine Only) as on **19/11/2020** within 60 days from the date of receipt of the said notice.

The borrower having failed to repay the amount, notice is hereby given to the borrower and the public in general that the undersigned has taken possession of the property described herein below in exercise of powers conferred on him under Section (4) of Section 13 of the Act read with rule 8 of the Security Interest (Enforcement) Rules, 2002 on this the **25th day of February of the year 2021.**

The borrower in particular and the public in general is hereby cautioned not to deal with the property and any dealings with the property will be subject to the charge of The Bharat Co-Op Bank Ltd., Mathikere Branch, Bangalore, for an amount of **Rs.57,68,879/-** (Rupees Fifty Seven Lakhs Sixty Eight Thousand Eight Hundred Seventy Nine Only) as on **19/11/2020** and interest thereon.

The borrower's attention is invited to provisions of Section 13 (8) of the Act, in respect of time available, to redeem the secured assets.

Description of the Immovable Property

All that piece and parcel of the property bearing Plot No.V-11(a), Industrial Estate at Peenya 2nd Stage, of Peenya Industrial area, Nelakadaranahalli Village, Yeshwanthpura Hobli, Bangalore North Taluk, Bangalore District. Measuring East to West 25.10 meters and North to South 14.74 and 18.98 meter, in all measuring 139.30 sq. mtrs. and bounded by the following boundaries: East: Plot No. P-184, West: Shed No.C-183, North: Plot No.V-12 and Shed No.C-183 South: Boundary Road.

Date : 25.02.2021 **Sd/- Authorised Officer**
Place : Bangalore **The Bharat Co-Op Bank Ltd.**

PUBLIC NOTICE

The public at large are hereby notified that, my client **Smt. S.B.Leelavathi,** W/o Sri. K.R. Appaji, aged about 35 years, R/at No.56, 60 Feet Road, 'D' Group Layout, Sreegandada Kaval, Vishwaneedam Post, Bengaluru-560091, is intended to purchase the below mentioned Schedule Property from **Sri. Krishnoji Rao** S/o Late Rama Rao, R/at No. 402, Kenchanapura Main Road, Kodigehalli, Vishwaneedam Post, Bengaluru North Taluk, Bengaluru-560 091. Hence the general public is informed that. If anybody having any right, claim or interest over the Schedule Property, they may file their objection with documentary evidence **WITHIN 07 DAYS** from the date of this publication with the undersigned. If No Objections are received within the stipulated period, than there is no objection to Purchase the Schedule Property for my client to proceed in purchasing the same.

SCHEDULE

All that piece and parcel of the property bearing Survey No.58/15, situated at Kodigehalli Village, 'K' Sector, 1st Block, Nadaprabhu Kempegwda Layout, Bengaluru, Measuring East to West:12.00 Meter, North to South: 9.00 Meters, totally measuring 108.00 Sq. Meter., bounded on the :- **East by :** Site No. 581, **West by :** Road, **North by :** Site No.596, **South by :** Site. No.594.

M.B. MAHADEVAIAH, Advocate
No.1, 1st Floor, S.L.N. Mahal, III Cross, Malleshwaram, Bangalore-560 003.
Mob: 9972849881. Dated: 01.03.2021

PUBLIC NOTICE

This is to inform General Public that my client, has entered into an Agreement of Sale dt:25-01-2021 agreeing to purchase the Southern Portion (facing east) of the residential property bearing No:32/15 (earlier site No:32) situated at Second Cross, Third Block, Tata Silk Farm, Bangalore, Corporation Ward No:167 - Yediyur (Old Ward No:59), PID No:59-131-15, together with three-square of A.C. Sheet roof shed standing thereon and bounded on the East By : Second Cross Road; West By : Property bearing Site No:33; North By : Northern remaining portion of property bearing No:32/15 to be retained by the Owner Smt.P Varalakshmi Harinatha; South By : Property bearing No:58/14; Measuring East to West : 50ft.; North to South : 30ft.; (Reckon from South); In all ad-measuring 1,500 sq.ft., belonging to Smt.P Varalakshmi Harinatha, Wife of Sri.P Harinatha Setty, aged about 63 years, residing at No:40/3, Fourth Floor, Tenth "A" Main Road, Second Stage, Banashankari, Bangalore - 560 070;

Any, person, having any claim over the above property claiming through the predecessors in title or any other person, may lodge their objections or claims, in writing with all supporting documentary evidence by registered post with regard to such claim with the undersigned within seven (7) days hereof, failing which my client will proceed to conclude the Sale Transaction. Any claims lodged thereafter will not be entertained by my client;

[N S SATYANARAYANA GUPTA]
K S NAYAK, N S RACHANA, N C JANARDHAN
Rachana Law Associates,
"Lakshmideep", I Floor, No:2980, 17th Cross, Banashankari II Stage, BANGALORE - 560 070;
PH : 97313 33880 Dt:01-03-2021

Karnataka Bank Ltd.

Your Family Bank Across India

Asset Recovery Management Branch, Phone: 080-22955928(Gen)/929(CM)
1st Floor, FKCCI Building, Kempegowda Road, Bengaluru-560009
E-Mail: blr.arm@ktkbank.com
Website: www.karnatakabank.com
CIN: L85110KA1924PLC001128

POSSESSION NOTICE (For Immovable Property)

Whereas, the Authorised Officer of **KARNATAKA BANK LIMITED,** under Securitisation and Reconstruction of Financial Assets and Enforcement of Security Interest Act, 2002 and in exercise of powers conferred under Section 13(12) read with Rule 3 of the Security Interest (Enforcement) Rules, 2002 issued a demand notice dated 13.11.2020 calling upon the borrowers/guarantor/mortgagor – **(1) Mr. Jayaramaiah** S/o Mr. Sanjeevaiah **(2) Mrs. Prema** W/o Mr. Jayaramaiah, No.1 & 2 are addressed at : No.11, 2nd Main Road, 2nd Cross, Sanjivini Nagar, Hegganahalli, Bengaluru-560091, to repay an aggregate amount mentioned in the notice being **Rs.35,30,974.00** [Rupees Thirty Five Lakhs Thirty Thousand Nine Hundred and Seventy Four only] i.e. **Rs.11,72,120.00** [Rupees Eleven Lakhs Seventy Two Thousand One Hundred and Twenty only] under OD **A/c No.0647000100248401** and **Rs.23,58,854.00** [Rupees Twenty Three Lakhs Fifty Eight Thousand Eight Hundred and Fifty Four only] under PSTL **A/c No.0647001800210301** along with future interest from **01.11.2020** and **12.11.2020** respectively within 60 days from the date of receipt of the said notice.

The borrowers/guarantor/mortgagor having failed to repay the amount, notice is hereby given to the borrowers/guarantor/mortgagor and the public in general that the undersigned has taken possession of the property described herein below in exercise of the powers conferred on him under Section 13(4) of the said Act read with Rule 8 and 9 of the said Rules on this **26th day of February 2021.**

The borrowers/guarantor/mortgagor in particular and the public in general is hereby cautioned not to deal with the property mentioned herein below and any dealings with the property will be subject to the charge of **Karnataka Bank Ltd., Bengaluru–Rajajinagar Branch** for an aggregate amount of **Rs.35,30,054.00** [Rupees Thirty Five Lakhs Thirty Thousand and Fifty Four only] i.e. **Rs.12,20,334.00** [Rupees Twelve Lakhs Twenty Thousand Three Hundred and Thirty Four only] under OD **A/c No. 0647000100248401** and **Rs.23,09,720.00** [Rupees Twenty Three Lakhs Nine Thousand Seven Hundred and Twenty only] under PSTL **A/c No. 0647001800210301** along with future interest from **01.02.2021** and **12.02.2021** respectively, plus costs.

[The Borrower's attention is invited to provisions of Sub-Section (8) of Section 13 of the Act, in respect of time available to redeem the secured assets.]

Description of the Immovable Property: All that part and parcel of Residential Site bearing Site No. 100, Sector B Category LIG, Developed by Karnataka Housing Board, under Suvarna Karnataka Scheme and 225 Scheme measuring 108 sq.mtrs (East West-9.00 Mtr; North South-12.00 Mtr) situated at Surya Nagar Phase 2 Hinnaki Village, Jigani Hobli Anekal Taluka, Bengaluru District, belonging to Mr Jayaramaiah. Boundaries of property (As per deed/As per Actual): East by: Site No. 101, LIG/Vacant Site; West by: Site No. 99, LIG/Vacant Site; North by: Site No.73 MIG/Vacant Land; South by: 9 Mtr Wide Road/Road.

Place : Bengaluru **Sd/- Chief Manager &**
Date : 26.02.2021 **Authorised Officer**
For Karnataka Bank Ltd.,

QuoteExpress
IF YOU'RE GOING THROUGH HELL, KEEP GOING › WINSTON CHURCHILL

यूनियन बैंक Union Bank of India

Andhra Bank | Corporation Bank

Regional Office: 2254, "Koushalya", 3rd Floor, South Wing, Vinoba Road, Mysore - 570 005

SALE NOTICE FOR SALE OF IMMOVABLE PROPERTIES

E-Auction Sale Notice for Sale of Immovable Assets under the Securitisation and Reconstruction of Financial Assets and Enforcement of Security Interest Act, 2002 read with provision to Rule 8(6) of the Security Interest (Enforcement) Rule, 2002

Notice is hereby given to the public in general and in particular to the Borrower(s) and Guarantor(s) that the below described immovable properties charged/mortgaged to the Secured Creditor, the constructive/ Symbolic possession of which has been taken by the Authorized Officer of Union Bank of India (Secured Creditor), will be sold on "As is where is", "As is what is" and "Whatever there is" on date mentioned below, for recovery of dues as mentioned hereunder to Union Bank of India from the below mentioned Borrower(s)& Guarantor(s). The Reserve Price and the Earnest Money Deposit are also mentioned hereunder:

Union Bank Of India, NO: 13/1 & 13/2, Temple Road, Vontikoppal, V.V. Mohalla, Mysore-570002 Ph: 0821-2513211

Name & Address of the Borrowers & Guarantor/s	Amount due Rs.
1. **M/s FORTIUS IT SERVICES PVT. LTD.,** Special Plot No.6 & 7, KSSIDC Industrial Area, Hebbal, Mysore - 570016. 2. **Mr. K. Sridhar** S/o T. S. Krishna Iyengar, #736, 3rd Cross, Thyagaraja Road, K. R. Mohalla, Mysore-570024. 3. **Late Mr. G N Madan Mohan** S/o Nanjundaiah G.N., Represented by his legal heirs, #11643 B, 2nd Main Road, Near Kuvempunagar Bus depot, Aravindanagar, Mysore-570023. 4. **Mr. Sarvesh Kumar M S** S/o. Somashekarappa, # 004, Olety Kalyani, 1st Main, 9th Cross, Nagarabhavi Main Road, Kalyan Nagar, Moodalpalya circle, Bangalore - 560072. 5. **Mr. Umesh B.,** S/o Late M. Basavarajaiah, # 154, 2nd Cross, Canara Bank Colony, Nagarabhavi Road, Bangalore-560072. 6. **Mr. K. Sridhar** S/o T. S. Krishna Iyengar, # 700, 17th Main, Saraswathipuram, Mysore-570009	Rs. 1,88,45,303/-

All the Piece and Parcels of the Property In the name of UMESH: - All that piece and parcel of vacant site bearing No. 13, CMC Katha No. 775/791, and Site Bearing No. 14, CMC Katha No. 776/792, curved out of BBMP katha Nos. 857 / 775 / 791 / 816 / 844, Formed in Sy No. 23, New Sy No. 65, Re.Sy.No. 67, (duly converted by the Deputy Commissioner, Bangalore District. Bangalore, Vide Conversion,Order No. BDIS / ALN.SR(S) 394/1991-92, dated: 07-07-1992) Boomika layout, BBMP Ward no 198, situated at Mylasandra Village, KengeriHobli, Bangalore South Taluk, Bangalore, Measuring East to West 80ft, North to South 65ft totally Measuring 5200 sqft. Bounded on to the Boundaries: East: Site No 15, West: Site No 12, North: Road, South: Private Property).

Date & Time of E-Auction: on 18/03/2021. Reserve Price: Rs. 2,09,00,000/-. Earnest money to be deposited: Rs. 20,90,000/-.

For detailed terms and condition of the sale and registration and login and bidding rules visit: please refer to the link provided https://www.mstcecommerce.com/auctionhome/ibapi/index.jsp, https://www.unionbankofindia.co.in//english/ TendelViewAllAuction.aspx

Date: 19-02-2021 **Sd/- Authorized Officer**
Place: Mysore **Union Bank of India**

HDFC

HOUSING DEVELOPMENT FINANCE CORPORATION LTD. CIN L70100MH1977PLC019916
Regd. Office: Ramon House, H T Parekh Marg, 169, Backbay Reclamation, Churchgate, Mumbai- 400020
Regional Office : HDFC House, No.51, Kasturaba Road, Bangalore - 560001. **Ph :** 080 41183000
Fax: 080 22275754, **E-mail :** customercare.bang@hdfc.com, **Website:** www.hdfc.com

POSSESSION NOTICE (Symbolic possession)

Whereas the Authorised Officer of Housing Development Finance Corporation Limited, under Securitisation And Reconstruction of Financial Assets and Enforcement of Security Interest 2002 and in exercise of powers conferred under Section13 (12) read with Rule 3 of the Security Interest (Enforcement) Rules, 2002 issued Demand Notice under Section 13 (2) of the said Act, calling upon the following borrower(s) / Legal Heir(s) and Legal Representative(s) to pay the amounts mentioned against their respective names together with interest thereon at the applicable rates as mentioned in the said notices, within 60 days from the date of the said Notice/s, incidental expenses, costs, charges etc till the date of payment and / or realisation.

Sr. No.	Name of Borrower (s) / Legal Heir(s) and Legal Representative(s)	Outstanding Dues	Date of Demand Notice	Date of Possession	Description of the Property
1	Mr. Tyagi Anuj Kumar (Borrower)	A/c : No. 609790734 Rs.78,30,241/- (Rupees Seventy Eight Lakhs Thirty Thousand Two Hundred and Forty One Only) as on 31.07.2020	18.08.2020	27.02.2021	All that piece and parcel of residential apartment bearing No.T0206D, in the 6th Floor, in Tower T02 of the building known as **"PASHMINA WATERFRONT- ABC BLKS"**, having a super built up area of 1518 Sq. Feet along with one car parking space with proportionate share of 380 sq. feet of undivided share, right title and interest in the land bearing Sy.Nos. 4, 5/1, 5/2, 6/1, 6/2, 6/3, 6/4, 7/1, 7/2, 7/3, 7/4, 7/5, 7/6, 8/1, 8/3, 8/4, 9/2, 9/3, 9/4, 9/5, 10/1, 10/2, 10/3, 10/4, 12/2, 16/1, 16/2, 16/3, 16/4, and 17 totally measuring 15 Acres 37 Guntas, situated at Bhattarahalli Village, Bidarahalli Hobli, Bangalore East Taluk, Bangalore.
2	Mr. Srikanath S (Borrower)	Rs.33,02,416/- in Loan Account No.613175221 and Rs.2,76,917/- in Loan Account No.618672515 totally accruing to Rs.,35,79,333/- (Rupees Thirty Five Lakhs Seventy Nine Thousand Three Hundred and Thirty Three Only) as on 30.09.2019	23.10.2019	27.02.2021	All that piece and parcel of property bearing Two Bedroom Apartment No. 303, in the Third Floor, having 1115 sq.ft. super built up area with a 250 sq.ft. UDS (undivided share of right, share, title) in the building known as **'VIKYATH SPRING'** with one car parking space situated at S No Site No C-70&71,,Old Kh No 94/46,BBMP Khata No 69-C-71/41, Alfa Garden Layout, Kodigehalli Village K R Puram, Bangalore.
3	Mr. Menon Santhosh V (Borrower)	Loan A/c No. : 612283357 Rs.1,24,00,494/- (Rupees One Crore Twenty Four Lakhs Four Hundred and Ninety Four Only) as on 30.06.2020	06.08.2020	27.02.2021	All that piece and parcel of residential villa/guest house Type C- CARDEN constructed on Plot bearing No. 375, forming part of **'PRESTIGE AUGUSTA GOLF VILLAGE'** totally measuring 2291 sq.ft. approximately consisting of a Ground Floor and First Floor admeasuring to a super built up area of 2400 sq.ft. , situated on land bearing Sy. No. 27 TO 42 & 56 residentially converted vide order dated 17.10.2012 bearing No. ALN (EBB) SR/193/2011-12 in Vaderahalli Village, Bidarhalli Hobli, Bangalore East Taluk, Bangalore District.
4	Mr. Jayanta Chakrabarti (Borrower) and Mrs. Annie Chakkabarti (Co-Borrower / POA)	Loan A/c No. 605424499 Rs.72,08,093/- (Rupees Seventy Two Lakhs Eight Thousand Ninety Three Only) as on 31.05.2020	13.07.2020	27.02.2021	All that piece and parcel of residential apartment bearing No.T0211A, in the 11th Floor, in Tower T02 of the building known as "PASHMINA WATERFRONT- ABC BLKS", having a super built up area of 1529 Sq. Feet along with one covered car parking space with proportionate share of 379 sq. feet of undivided share, right title and interest in the land bearing Sy.Nos.4, 5/1, 5/2, 6/1, 6/2, 6/3, 6/4, 7/1, 7/2, 7/3, 7/4, 7/5, 7/6, 8/1, 8/3, 8/4, 9/2, 9/3, 9/4, 9/5, 10/1, 10/2, 10/3, 10/4, 12/2, 16/1, 16/2, 16/3, 16/4, and 17 totally measuring 15 Acres 37 Guntas, situated at Bhattarahalli Village, Bidarahalli Hobli, Bangalore East Taluk, Bangalore.

*with further interest as applicable, incidental expenses, costs, charges etc incurred till the date of payment and / or realisation.

However, since the borrower mentioned hereinabove have failed to repay the amounts due, notice is hereby given to the borrower mentioned hereinabove in particular and to the public in general that the Authorised Officer/s of HDFC have taken Symbolic possession of the immovable property (ies) / secured asset(s) described herein above in exercise of powers conferred on him/them under Section 13 (4) of the said Act read with Rule 8 of the said Rules on the dates mentioned above.

The borrower mentioned hereinabove in particular and the public in general are hereby cautioned not to deal with the aforesaid Immovable Property(ies) / Secured Asset(s) and any dealings with the said Immovable Property (ies) / Secured Asset(s) will be subject to the mortgage of Housing Development Finance Corporation Ltd.

Borrower(s) attention is/are invited to the provisions of sub-section (8) of section 13 of the Act, in respect of time available to redeem the secured asset/s.

Copies of the Pnachanma drawn and Inventory madeare available with the undersigned, and the said Borrower is requested to collect the respective copy from the undersigned on any working day during normal office hours.

Date: 02.03.2021 **Sd/-Authorised Officer**
Place: Bangalore **HDFC Ltd. under SARFAESI Act, 2002**

SUNDARAM HOME

Regd Office: No. 21, Patullos Road, Chennai - 600 002.
Corporate Office: 46, Whites Road, Chennai - 600 014.
Branch Office: No. 295, 2nd Floor, Silver Square, White Field Main Road, Bengaluru - 560 066. Phone: 080 - 2845 0035

DEMAND NOTICE

(Under Rule 3 of Security Interest (Enforcement) Rules 2002)

The under mentioned parties are hereby informed that the Company has initiated proceedings against each of you under the Securitisation and Reconstruction of Financial Assets and Enforcement of Security Interest Act, 2002, that the notices under Section 13(2) of the Act sent to each of you separately by Regd. Post Ack. Due have been returned unserved. Hence both of you are hereby called upon to take notice to pay jointly and severally the outstanding amount within 60 days from the date of this publication, failing which the Company will proceed against the below mentioned properties to realize its dues with interests and costs as contemplated under the Act. Needless to mention that this notice is addressed to you without prejudice to any other remedy available to the Company.

Sl. No.	Name & Address of Borrower, Co-Borrower	Amount (Outstanding Rs.) File No.	Description of Immovable Property
1	**Siddalingaswamy B J (Borrower) Anusha S (Co-Borrower)** No 300 9th Cross, Kashinagar, Kanakapura Road, Yelachenahalli, Bangalore, Bangalore – 560078	**File No. WTF 20190088 Rs. 34,98,346/-** (+ Interest @ 24% p.a. From 31.01.2020) + Future Interest + Statutory Expenditure + Legal Expenses + Incidental Charges	**SCHEDULE "A" PROPERTY:** All the piece and parcel of the immovable property bearing site No.67, formed in Sy. No. 82/2, (vide converted for non-agricultural i.e.,for residential purpose vide official memorandum No. B. DIS. ALN. SR(S) 563/1996-97, dated 19/05/1997 passed by the Special Deputy Commissioner, Bangalore Urban District) Katha No.3344/67, situated at Kammanahalli Village, Balaji Garden, Begur Hobli, Bangalore South Taluk, presently comes under the BBMP limits, measuring East to West (71+75)/2 Feet and North to South 47.5 Feet in all measuring 3467.50 Square Feet, together with multistoried residential apartment building thereon called as "Balaji Residency" and **bounded on:** East by: Road. West by: Private Property. North by: Property No.66. South by: Property No.68. **SCHEDULE "B" PROPERTY:** (Undivided Interest Agreed To Be Sold/Conveyed) Undivided share, right, title and interest and ownership in the Schedule A Property which comes to 440.25 Square Feet in the land . **SCHEDULE "C" PROPERTY:** All that residential apartment bearing eastern side in the third floor of the building known as "Balaji Residency" constructed in Schedule A Property and measuring 1309 Square Feet (inclusive Common Service Area and Balcony

Vijender's next pro bout on rooftop deck of ship

Indian professional boxer Vijender Singh's next bout, his first since November 2019, against a yet-to-be-announced opponent will take place in Goa on the rooftop deck of a docked ship on March 19. The 35-year-old reigning WBO Oriental and WBO Asia Pacific Super Middleweight champion defeated Ghana's Charles Adamu in Dubai to claim his 12th win in November 2019.

HOME ADVANTAGE

Axar's unassuming backstory is in Nadiad, the place where he grew up dreaming of becoming the next Wasim Akram

VENKATA KRISHNA B @ Ahmedabad

AROUND an hour on the Ahmedabad-Vadodara Highway gets you to Nadiad, an old fashioned town. It looks wealthy yet simple. It is almost a given that at least one member from each family in Nadiad will head to the US for work.

The Rajkiran household is an exception. It is the home of Axar Patel, or Akshar Patel as he is known to his family. Even if you are a newcomer to this locality, it is impossible to lose your way as everyone in these parts know where it is. It is possible that most people living here would have visited the Rajkiran household at some point as their family have a tradition of live screening matches that the all-rounder plays.

"We can't accommodate everyone inside, which is why we put up a projector outside," says Sankship, Axar's cousin.

The house that the Patels live in is a typical Indian middle-class one. Apart from a high-end TV and a PlayStation 4, their drawing room if filled with the trophies Axar has picked up. It's so full there's no more room to accommodate anymore. The almirahs are filled with trophies, from age-group cricket to the IPL. "We'd this one shelf. And after it got full, we made another one on top. Even that is full now. When we build a new house, we will ensure there is a big one which can fill all his trophies," says Rajesh, Axar's father. Axar's bedroom, his favourite spot in the house, doesn't have anything beyond the ordinary. A couple of his photos adore the walls of the room, which are not beyond 13x10 feet.

While the spinner's entry into the Test level is what's making the headlines, it's easy to forget he made the 2015 World Cup squad less than than a year after making his debut. And it looks like the house hasn't underdone a sea change since then. Like Axar, the house looks simple. But with all the money that comes from IPL, it is understandable that there are a few elegant flourishes, a sign of the left-armer's rise in the game since his Ranji days. A two-wheeler that the 27-year-old used to take for practice isn't there. But there are additions: Creta, Land Rover and a Verna. Both the Creta and Land Rover are parked under a cement-sheet shelter outside the house.

"After making it to the Ranji team he bought a Verna. Only after he made it to the Indian team, he bought Creta and now the *badda wala*(big one)," says Rajesh. "He's fond of cars and phones. When he's at home, he just asks for simple food because he doesn't get it outside," his mother, Priti, said.

Growing up, cricket didn't happen by chance. Apart from being a class-topper in school, Axar was also serious about cricket. He had wanted to be a pacer like Wasim Akram (some of his India teammates call him Wasim even now because of his pace). An injury to his leg put paid to those hopes so he switched to left-arm spin. In Nadiad, he was also known as a hard-hitting batsman. "He was among those sought out in tennis ball cricket. It was only after he made it to the state team that he started bowling more," Rajesh says.

Although cricket became his life when he was 13, it was a camp at the National Cricket Academy in 2012 that changed Axar's life. Overseen by Sunil Joshi and R Venkatramana, his pace stood out even then. While most spinners are instructed to flight the ball, he was given options.

"Thanks to his height and accuracy, we thought it's good to stick to his strengths," says Venkatramana, who Axar credited during the third Test for teaching him to bowl straight. "He is a smart cricketer. With such ones, you just need to guide, they will handle the rest."

1. Axar Patel's family at his residence in Nadiad, Gujarat
2. The left-armer's photos adorn the walls of his bedroom
3. His Creta & Land Rover cars parked outside the house | EXPRESS

Shooting trials deferred, lifting nationals in doubt

FIROZ MIRZA @ Chennai

WITH several states reporting a fresh surge in coronavirus cases, sporting activities that began recently in the country after a prolonged forced break have started feeling its impact like the past year.

Shotgun selection trials scheduled to commence in Bhopal from Wednesday have already been postponed while the fate of national weightlifting championships slated from March 13 to 17 in Nagercoil, Tamil Nadu, hangs in balance.

"Due to sudden surge in Covid cases, it has been decided to postpone trials 3 and 4, which were scheduled at Bhopal from March 3 to 14. Fresh dates and venue will be notified shortly," said the National Rifle Association of India (NRAI) in a statement posted on its website.

The skeet shooters were scheduled to compete from March 3 to 8 while the trials for the trap shooters were proposed from March 9 to 14 in Bhopal. The list of those eligible for the trials comprised 86 trap shooters (49 men and 37 women) and 62 skeet shooters (40 men and 22 women). NRAI had said that scores of these trials will be considered for selecting the team for the ISSF World Cup scheduled in Italy.

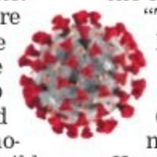

Meanwhile, the Indian Weightlifting Federation (IWLF) is revisiting its decision to hold the nationals in Tamil Nadu. "The event is scheduled in Nagercoil, Kanyakumari. Trivandrum international airport, which is around 66km from the city, is the nearest airport, but the Kerala government has enforced fresh travel restrictions specifying seven-day self-quarantine for domestic travellers. Most of our officials and participants were expected to land at the airport. Besides, other states like Maharashtra too have come up with strict guidelines in the wake of rising Covid cases," said Pon Robert Singh, Tamil Nadu Weightlifting Association's president.

The TN association chief though said preparations are on to conduct the event, but a final call would be taken after getting approval from the district administration and the parent body IWLF. "The host unit will let us know the situation following which we will decide on the issue. A decision will be taken in a day or two," said Sahdev Yadav, IWLF's secretary-general.

EXPRESS READ

Manika, Harmeet off to winning start

DOHA: Manika Batra and Harmeet Desai started the season on a winning note as they earned straight-set victories in their respective qualifying Round 2 matches at the World Table Tennis Contender Doha on Monday.

Varun, Malvika champs of Uganda international

NEW DELHI: Indian shuttlers Varun Kapur, Malvika Bansod won the men's and women's singles titles at the Uganda International in Kampala. Varun beat Sankar Muthusamy 21-18, 16-21, 21-17. Malvika notched up a 17-21, 25-23, 21-10 win over Anupama Upadhyaya.

Opseth, Xisco and Fran leave Bengaluru FC

BENGALURU: Bengaluru FC players, including Kristian Opseth, Xisco Hernandez and Fran Gonzalez departed the club on Monday. It means they will not be part of BFC's AFC Cup. The Blues had a disappointing season in the ISL, where they failed to qualify for the Playoffs.

Police search at Barca offices, several arrested

BARCELONA: Police raided the Barcelona club's offices as part of an investigation into the hiring of a company to improve the image of former president Josep Maria Bartomeu. Several arrests were made, a Catalan regional police spokesman said, six days ahead of the club's new presidential elections on Sunday.

Relearning the science of swimming

SWAROOP SWAMINATHAN @ Chennai

POST his first meeting with Genadijus Sokolovas, Srihari Nataraj was hit by an epiphany. At some level, he realised he had to relearn swimming. "A little bit," he tells this paper when asked if he realised what Sokolovas was telling him amounted to 'relearning' the sport he had been involved for almost 15 years.

That's not surprising. Sokolovas, who spent nearly a week in India, is one of the foremost leaders in the science of swimming in the world. His CV includes advising the likes of Michael Phelps so it's not a surprise to see Nataraj, a swimmer with bags of potential, speak like that.

"This session will make a big difference," he says. So what did the US-based Dr G, as he is fondly known, pass on. "I was already working on my stroke and session gives a better idea of what's going on. He told me where my hands should go, where the legs should go and learning to swim with the body as a whole."

What does he mean by that? "Our entire body is connected. For example, in backstroke (Nataraj's speciality), when I don't rotate enough, I'm basically pulling with my arms. But when I get in the rotation and my pull isn't too deep, I'm pulling from my core. Doing that, I can increase my power and I will be more in control."

The multiple national record-holder is emphatic in his assessment that once he gets the hang of introducing these 'small changes', he can go faster but cautioned that "it's a process, it won't happen overnight."

Full story: newindianexpress.com

Squash doubles camp in April

SRINIDHI PR @ Chennai

AFTER more than a year, the country's top squash players will be regrouping for a national camp in the first week of April in Chennai. The Squash Federation of India (SRFI) confirmed that it will be a doubles-specific camp.

The plan is to conduct the camp after the 2nd HCL SRFI Indian Tour — the first Professional Squash Association (PSA) Challenger event in India since the coronavirus pandemic — which will be held from March 27 to March 31 in Chennai. As most of the top 15 players, barring a few, are from different parts of the country, the federation thought it will be ideal to hold a camp right away after the event than assemble them later to cut down the risk associated with travel during the pandemic.

The SRFI has sent out an email on Sunday to all the top players asking for their confirmation. The likes of Saurav Ghosal, Velavan Senthilkumar and Joshna Chinappa are expected to attend the camp. "We are looking at conducting a camp for top 13 players each from the men's and women's categories from April 1 for five days," Cyrus Poncha, SRFI's secretary-general, told this daily. "Since the top athletes will anyway be taking part in the PSA event in March, we thought it will be ideal for them to stay back and participate in the camp."

The coaches at the Indian Squash Academy in Chennai will be in charge of the camp. Initially, there were plans of bringing in Australia David Palmer, who has conducted special camps in the past. However, it is understood that he has expressed inability to fly out of the country until June-July.

Full story: newindianexpress.com

Gowtham, Pandey included in Karnataka's squad

EXPRESS NEWS SERVICE @ Bengaluru

MANISH Pandey and Krishnappa Gowtham have been included in Karnataka squad for the quarterfinals of the Vijay Hazare Trophy. The former will replace Dega Nischal while Shubhang Hedge has made way for Gowtham.

Pandey has recovered from an injury and is fit to feature in the tournament. Gowtham, who was a net bowler with the India team in the ongoing Test series against England has been released by the BCCI.

Their inclusion are good signs for the state as it will further strengthen their batting and bowling department.

PUBLIC NOTICE

This is to inform the general public that I, Smt.R.Manjula, W/o. Sri. Channabasava, residing at No.532, 4th 'A' Cross, 8th Main, R.P.C.Layout, Vijayanagar, 2nd Stage, Bengaluru- 560104, am the absolute owner of the property bearing site No.24, (formed in Sy. No.158/1 of Ullal village), Bengaluru North taluk, Bengaluru, measuring east to west 30 feet and north to south 40 feet, having purchased the same under the registered sale deed dated 16.11.2011 registered as document No. NGB-1-06322-2011-12 OF Book-I in C.D.NO.NGBD 129 at the office of Sub-Registrar, Nagarbhavi, Bengaluru, executed by H. P. Panchaksharaiah. I have lost the original of the aforesaid document and have lodged a police complaint in this regard before the before concerned police station.

In the event, any person found the said original sale deed dated 16.11.2011, please deliver / handover the original document to me at the said address. If any such person has any interest or disputes over the said property shall communicate me with such claim, if any, within seven days from the date of this public notice.

Place: Bengaluru. **Date:** 01.03.2021

(Smt. R.MANJULA)

LOSS OF DOCUMENT

I, Dhananjaya G. residing at # 199, Shantidhama, Sunkadakatte, Magadi Main Road, Bangalore-560091, has lost the original Sale Deed bearing document No. BLN-1-44829-2004-05, CD No.BLND 108 dated 17-01-2005 of 8 Pages in total, in the Office of the Senior Sub-Rgistrar, Bangalore North Taluk, Bangalore in favour of Smt.Gangamma w/o G.Gangadharaiah & also page (2) pertaining to property bearing site No. 27, Sy.No.11/1A, BBMP ward No.129, Khatha No. 724 and also has lost the original Sale Deed bearing document No. 7243/94-95 of Book 1, pages 210-213, volume No.5258 dated 29-10-1994 in the Office of the Senior Sub Registrar, Bangalore North Taluk, Bangalore, in favour of Smt. H.T. Lakshmamma w/o of T.C. Mastaiah, situated at Srigandadakaval Village, Sunkadakatte, Near Shantidhama School, Bangalore-560091, I have also lodged a complaint at Kamakshipalya Police Station bearing Lost Report No. 059828/2021 on 01-03-2021 and if any person who found or may be in possession of such document may kindly handover to me at above address or contact to Mobile No. +91 97418 87996.

Bangalore. Date: 02-03-2021

QuoteExpress

DON'T WATCH THE CLOCK; DO WHAT IT DOES. KEEP GOING

SAM LEVENSON

बैंक ऑफ़ बड़ौदा Bank of Baroda

Zonal Stressed Assets Recovery Branch, Bengaluru: 7th Floor, (Vijaya Tower), 41/2, M G Road, Trinity Circle, Bengaluru–560 001. Ph: 080-2501 1204 / 280 / 350, Email: armban@bankofbaroda.com

SALE NOTICE FOR SALE OF IMMOVABLE / MOVEABLE PROPERTIES

E-Auction Sale Notice for Sale of Immovable Assets under the Securitization and Reconstruction of Financial Assets and Enforcement of Security Interest Act, 2002 read with proviso to Rule 6 (2) & 8 (6) of the Security Interest (Enforcement) Rules, 2002.

Notice is hereby given to the public in general and in particular to the Borrower(s), Mortgagor(s) and Guarantor (s) that the below described immovable properties mortgaged/charged to the Secured Creditor, possession of which has been taken by the **Authorized Officer of Bank of Baroda, ZOSARB, Bangalore, Secured Creditor,** will be sold by E-auction through website: **https://www.mstcecommerce.com** on **"As is where is", "As is what is", and "Whatever there is"** for recovery of below mentioned account/s. The details of Borrower/s/Guarantor/s/Mortgagor/Secured Asset/s/Dues/Reserve Price/e-Auction date & Time, EMD and Bid Increase Amount are mentioned below -

Sr/ Lot No.	Name & address of Borrower/s, Mortgagor/s and Guarantor/ s	Description of the Immovable Properties	Reserve Price, EMD, Bid Increase Amount. & Last Date & time of receipt of EMD Amount	Total Dues	Date & Time of E-Auction	Status of Possession (Constructive/ Physical)	Property Inspection Date & Time
1)	**1) M/S. Muralikrishna Infracon Bangalore Pvt. Ltd. represented by its Directors Mr. M Muralikrishna & Mrs. Madiraju Jayashree** **Regd. Address:** No. 7, 4th floor, 2nd cross, 8th Main, Shanbag Narayanappa layout, Opp.Kalpatharu Apartments, kodigehalli (near Tata Nagar) Bangalore 560 092 **Also at:** No.334, Sahkaranagar Post, Tata Nagar, Bangalore- 560092 **2) Mr. M Muralikrishna 3) Mrs. Madiraju Jayashree** Both 2 & 3 R/at Door No.291, 2nd Floor, 1st Main, 8th Cross, Tata Nagar, Bangalore- 560092, **Also at:** Flat No.309, A Block, Unique Concord Apartment, Sy. No.94/4, Lottegollahalli Main Road, Tatanagar, Near Vyasa International School, Bangalore- 560092	1) All that piece and parcel of the immovable property bearing Flat No: A-091, in 9th Floor, 4BHK, having Super Built up area of 3331 Sq. ft. & UDS of 799.44 Sq. ft. in the apartment "Living Walls Another Sky", situated at Horamavu Village, K R Puram Hobli, Bangalore- 560043, bounded by: East: Corridor & Staircase, West: Open to Sky, North: Lift , South: Open to Sky Area of Flat: Super Built up area of 3331 Sq. ft. & UDS of 799.44 Sq. ft.	1) Reserve Price: Rs. 2,40,00,000/-, EMD: Rs.24,00,000/- Bid Increment Amount: Rs. 50,000/- Last Date & time of receipt of EMD Amount: 20.03.2021 Time: 5.00 PM	Rs. 14,18,49,519.99 (Rupees Fourteen Crore Eighteen Lakhs Forty Nine Thousand Five Hundred Nineteen & Paise Ninety Nine Only) as on 31-01-2021 plus Further interest and other charges	22.03.2021 & From 02:00 PM to 06:00 PM	1) Physical Possession	With prior Appointment from Authorised Officer
		2) All that piece and parcel of the Residential building consisting of Stilt+GF+FF+SF+Terrace having total built up area of 6744 Sq. ft. constructed on Site No: 7, Municipal No. 98/45/7, situated at Balaji Layout, AMCO Colony, Koti Hosahalli, Kodigehalli Village, Yelahanka Hobli, Bangalore North Taluk, Bangalore- 560092, bounded by: East: Road, West: Property belongs to Sri. Gundappa, North: Property No. 8, South: Property No. 6. Area of Land: East to West: 59 Feet; North to South: 40 Feet; Total of 2360 Sq. ft.	2) Reserve Price: Rs.2,45,00,000/-, EMD: Rs.24,50,000/- Bid Increment Amount: Rs. 50,000/- Last Date & time of receipt of EMD Amount: 20.03.2021 Time: 5.00 PM			2) Physical Possession	
		3) All that piece and parcel of the immovable property bearing Site No: 48/3, Khata No. 48/3, Kodigehalli Village, Adjacent to Tata Nagar, Bangalore- 560092, bounded by: **Item No.1:** Eastern Portion of Site No.48/3, East: 60 Feet Road, West: K Nagaraju Property, North: Narayanappa Property , South: Ramakrishnappa's Property **Item No.2:** Western Portion of Site No.48/3 East : Chandrashekar's Property, West: Road, North: Sundaresh's Property, South: Ramakrishnappa's Property, Area of Land: Total: 6240 Sq. ft. (Item No.1: 3120 Sq. ft. + Item No.2: 3120 Sq. ft.), Item No.1: East to West: 78 Feet; North to South: 40 Feet; Item No.2: East to West: 78 Feet; North to South: 40 Feet;	3) Reserve Price: Rs.5,05,00,000/- EMD: Rs.50,50,000/- Bid Increment Amount: Rs. 50,000/- Last Date & time of receipt of EMD Amount: 20.03.2021 Time: 5.00 PM			3) Physical Possession	
		4) All that piece and parcel of the residential vacant Site No: 17, New Khatha No. 2633/2673/148/17, situated at 11th Main Road, Adjacent to Tata Nagara, Kodigehalli Village, Yelahanka Hobli, Bengaluru North Taluk, Bengaluru- 560092, bounded by: East:Road, West: Site No.18, North: Site No. 19, South: Road. Area of Land: [As per deed- East to West: 47 Feet; North to South: 60 Feet; Total of 2820.00 Sq. ft.] [As per Actual- East to West: (40+51)/2 Feet; North to South: 55 Feet; Total of 2502.50 Sq. ft.]	4) Reserve Price: Rs. 1,16,00,000/- EMD: Rs. 11,60,000/- Bid Increment Amount: Rs. 50,000/- Last Date & time of receipt of EMD Amount: 20.03.2021 Time: 5.00 PM			4) Physical Possession	
2)	**1.M/S Bhavana Farms, represented by its partners Mr. Sreenivasa, S.Uma & S Anitha** situated at No 208,11th Main, Mahalakshmi Layout, Bnagalore 560086, **2. Mr. N Sreenivas,** Residing at No.296,16th Cross, Sadashivanagar, Bangalore-560080 **3.Mrs. Uma,** Residing at No.296, 16th Cross, Sadashivanagar, Bangalore-560080 **4.Mrs. Anitha** Residing at No.296, 16th Cross, Sadashivanagar, Bangalore-560080.	All that piece and parcel of the EM of Property bearing Municipal No.17 (old No.315) Situated at 15th cross Road, Sadashivanagar, and Municipal Ward No.99 of Aramane Nagar, Bangalore and Measuring East to West: 61 Feet and North to South: 40 Feet totally admeasuring 2440 Sq. Feet along with construction thereon belonging to Mr. N. Sreenivasa and S. Uma and bounded by: East By: Property Bearing No.303, North By: Property Bearing No.314, WestBy: Road, South By: Road	Reserve Price: Rs.6,21,00,000/-, EMD: Rs.62,10,000/- Bid Increment Amount: Rs. 50,000/- Last Date & time of receipt of EMD Amount: 20.03.2021 , Time: 5.00 PM	Rs. 1,26,89,808.55 (Rupees One Crore Twenty Six Lakhs Eighty Nine Thousand Eight Hundred Eight & Paise Fifty Five only) as on 28.02.2021 plus Further interest and other charges.	22-03-2021 & From 02:00 PM to 06:00 PM	Constructive Possession	With prior Appointment from Authorised Officer
3)	**1. Mrs. M Chandra W/o Mr. Ramesh K 2. Mr. Ramesh K Both 1 & 2 Are R/o,** No.7, Ramaiah Compound Nagappa Street, 5th A Cross, Palace Guttahalli Bangalore– 560003	All that piece and parcel of the immovable property bearing No.7, (old No.267/1-289), situated at Ward No.77, 5th A Cross Road, Ramaiah Compound, Nagappa Street, Palace Guttahalli, Bangalore-560 003 measuring East to West:73 ft., North to South: Eastern Side:19 ft, Western Side:25 ft, in all measuring 1606 sq.ft. together with 11.5 squares of RCC roofed building (G+2 Floor) and bounded by: East: Property of Muniyamma, West: Road, North: Road & Property belonging to Gopalappa, South: Property belonging to Siddappa	Reserve Price: Rs.1,67,00,000/- EMD: Rs. 16,70,000/- Bid Increment Amount: Rs. 50,000/- Last Date & time of receipt of EMD Amount: 20.03.2021, Time: 5.00 PM	Rs. 2,95,67,962.87 (Rupees Two Crore Ninety Five Lakhs Sixty Seven Thousand Nine Hundred Sixty Two & Paisa Eighty Seven Only) as on 28.02.2021 plus Further interest and other charges.	22-03-2021 & From 02:00 PM to 06:00 PM	Constructive Possession	With prior Appointment from Authorised Officer
4)	**1. M/s Nisargalaya Drug Unit Private Ltd.** # 80/A3 Industrial Suburb, 2nd Stage Yeshwantpura, Bangalore- 560022.**Corporate Office:** #190, J P Square, 2nd floor Sankey Road, Sadashivnagar, Bangalore- 560080 2. **Mr. Prabhu P B, s/o Byregowda** No. 9 and No 10, Fortune Valley, Mariannapalya, H A Pharma Post, Near Lumbini Garden, Bangalore-560024 **3. Siddesh H M, S/o Mooganna Gowda,** No 37, 7th cross, Ganesha Block, Mahalakshmi Layout, Bangalore-560086	All that the House with G+1 Floors having built up area of 2520 Sq. Feet each constructed on Site No.9 & 10, Khata No.205-2048/9 & Khata No.205-2048/10, PID No.2048/1038/09 & PID No.2048/1038/10 carved out of converted Sy.No.14, situated at Fortune Valley, Mariyannapalya, Kempapura Main Road, Dasarahalli, Bengaluru-560024 and bounded by: For Site No.9 (East to West – 100 sqft. and North to South – 50 sqft totaling to 5000 sqft.) East: Road, West: Private Property, North: Private Property, South: Site No.10 For Site No.10 (East to West – 100 sqft. and North to South – 50 sqft totaling to 5000 sqft.) East: Road, West: Private Property, North: Site No.9, South: Site No.11	Reserve Price: Rs.5,45,00,000/- EMD: Rs. 54,50,000/- Bid Increment Amount: Rs. 1,00,000/- Last Date & time of receipt of EMD Amount: 20.03.2021 Time: 5.00 PM	Rs. 4,61,94,770.14 (Rupees Four Crore Sixty One Lakhs Nighty Four Thousand Seven hundred Seventy and Paisa Fourteen Only) as on 28.02.2021 plus Further interest and other charges	22.03.2021 & From 02:00 PM to 06:00 PM	Physical Possession	With prior Appointment from Authorised Officer
5)	**1)Mr. Sanjay Kumar, S/O Ramesh Wasaray R/O** No. 703, Janatha Colony, Malathalli, Kengunte), Bangalore- 560056 **2) Mrs. Priyanka G W/O Sanjay Kumar,** R/O No. 703, Janatha Colony, Malathalli (Kengunte), Bangalore- 560056	All that piece and parcel of the Residential building constructed on Site No: 1, Khatha No. 652/3/4/1, New PID No. 129-W0692-24, Situated at MPM Layout, Kengunte, Mallathahalli, Bengaluru- 560056, bounded by: East: Road, West: Property of late Thimmaiah, North: Property of T, South: Road Area of Land: East to West: 38 Feet; North to South: 54 Feet; Total of 2052 Sq. ft.	Reserve Price: Rs.1,68,00,000/- EMD: Rs.16,80,000/- Bid Increment Amount: Rs. 50,000/- Last Date & time of receipt of EMD Amount: 20.03.2021 Time: 5.00 PM	Rs. 1,70,41,234.75 (Rupees One Crore Seventy Lakhs Forty One Thousand Two Hundred Thirty Four & Paise Seventy Five only) as on 28.02.2021 plus Further interest and other charges.	22.03.2021 & From 02:00 PM to 06:00 PM	Physical Possession	With prior Appointment from Authorised Officer

For detailed terms and conditions of sale, please refer to the link provided in https://www.bankofbaroda.in/e-auction.htm and https://ibapi.in. Also, prospective bidders may contact the authorized officer on Tel No. 080-25011204/210/280/350 Mobile: 9739316716

Date: 01.03.2021 , Place: Bangalore

Sd/- Authorized Officer, ZOSARB, Bank of Baroda

Already facing a daunting Covid vaccination challenge, French and German authorities are fighting to convince more people that a jab from the pharma giant AstraZeneca is just as effective as others. Stocks of the vaccines from the British-Swedish firm are going unused in both countries.

EXFILE • CLIMATE

Altantic Ocean current at its weakest in a millennium

One of Earth's major ocean circulation systems that redistribute heat on our planet and affect climate in a big way is weakening substantially, scientists reported in *Nature Geoscience* recently. The Atlantic Meridional Overturning Circulation (AMOC), whose fictional breakdown was featured famously in the 2004 film *The Day After Tomorrow*, is slowing, potentially affecting Europe's climate and US sea levels

GLOBAL IMPACT

The AMOC carries heat northward, leaving Europe in a moderate, pleasant climatic state. The AMOC's circulation could be weakening due partly to global warming, which is melting glaciers and ice caps, which releases fresh water into the ocean

The fresh water lowers the saline content, making the ocean less dense and thereby the water harder to sink (water with more salt sinks readily). Without the sinking, the AMOC slows down considerably

Since everything is connected globally, the slowdown in the AMOC would have an impact on other countries too, especially if the current slows by 34%-45%, hitting a tipping point

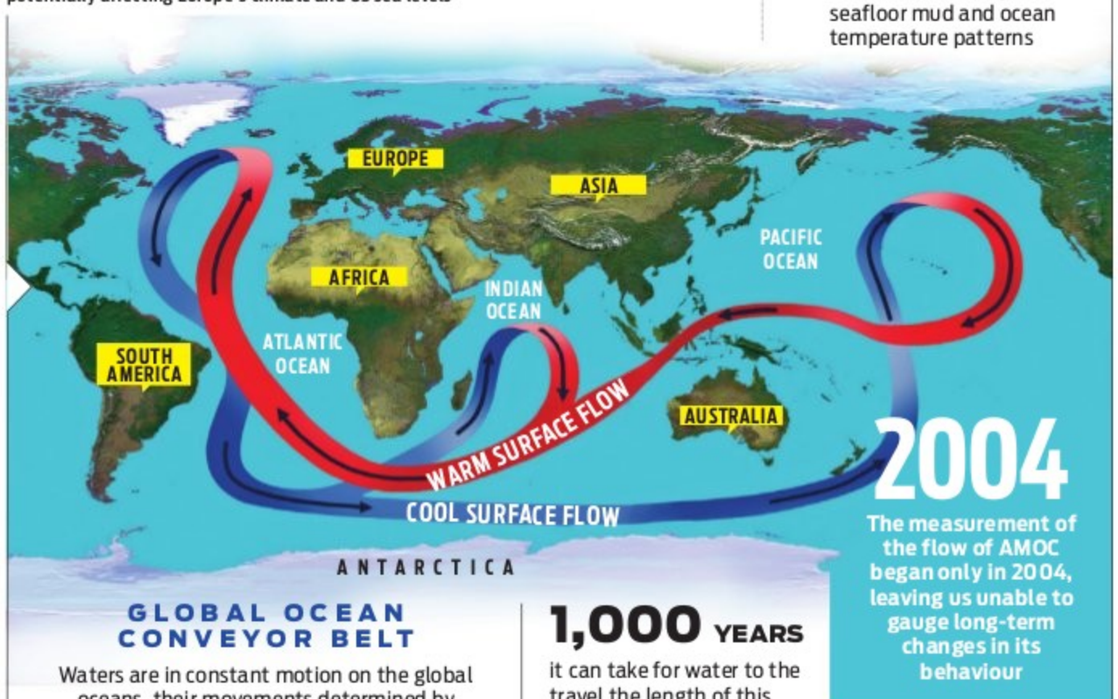

GLOBAL OCEAN CONVEYOR BELT

Waters are in constant motion on the global oceans, their movements determined by thermohaline currents (thermo = temperature; haline = salinity) in the deep as well as wind-spurred currents on the surface

1,000 YEARS

it can take for water to the travel the length of this conveyor belt, aka Meridional Overturning Circulation

A REITERATION

Evidence of the weakening of this system of ocean currents has been published before. The new research reinforces this with 11 sources of proxy evidence, including clues in seafloor mud and ocean temperature patterns

2004

The measurement of the flow of AMOC began only in 2004, leaving us unable to gauge long-term changes in its behaviour

WHAT NEW RESEARCH SAYS

From 400 to 1900 AD, the AMOC was relatively stable. Proxy indicators suggest a decline after that period

1960s

There was a particularly rapid decrease around this time. Past research has indicated a 15% slowdown in circulation since

1950s

IMPORTANCE OF AMOC

The Altantic Meridional Overturning Circulation is the engine of the global ocean conveyor belt, scientists say

6.4 KM/HR

average speed of AMOC

4 BILLION

cubic feet of water per second is transported by the Gulf Stream, which is larger than the volume in all the world's rivers combined. And the Gulf Stream is only a part of the AMOC, which in turn is part of the conveyor belt

300 TIMES

Off the US Atlantic seabed, the AMOC speeds up to nearly 300 times faster than the Amazon River

FIRST CHARTED IN 18TH CENTURY

Benjamin Franklin, the polymath inventor and a Founding Father of the United States, was the first to chart the Gulf Stream, in 1775, as shown in the map above. The current was observed earlier in 1513 by European colonist Juan Ponce de León. Franklin could do the mapping only due to help from his cousin, Timothy Folger, a merchant-ship captain

Nations call on drug firms to share vaccine know-how

Asian and African countries, as well as WHO, call on pharmaceutical majors to share patent information more broadly on their vaccines

MEDICINE

DHAKA: In an industrial neighborhood on the outskirts of Bangladesh's largest city lies a factory with gleaming new equipment imported from Germany, its immaculate hallways lined with hermetically sealed rooms. It is operating at just a quarter of its capacity.

It is one of three factories that The Associated Press found on three continents whose owners say they could start producing hundreds of millions of Covid-19 vaccines on short notice if only they had the blueprints and technical know-how. But that knowledge belongs to the large pharmaceutical companies who produce the first three vaccines authorized by countries including Britain, the European Union and the U.S. — Pfizer, Moderna and AstraZeneca. The factories are all still awaiting responses.

Across Africa and Southeast Asia, governments and aid groups, as well as the World Health Organization, are calling on pharmaceutical companies to share their patent information more broadly to meet a yawning global shortfall in a pandemic that already has claimed over 2.5 million lives. Pharmaceutical companies that took taxpayer money from the U.S. or Europe to develop inoculations at unprecedented speed say they are negotiating contracts and exclusive licensing deals with producers on a case-by-case basis because they need to protect their intellectual property and ensure safety.

Critics say this piecemeal approach is just too slow at a time of urgent need to stop the virus before it mutates into even deadlier forms. WHO called for vaccine manufacturers to share their know-how to "dramatically increase the global supply."

Lab techs label inspected vaccine vials inside the Incepta plant on the outskirts of Dhaka in Bangladesh | AP

"If that can be done, then immediately overnight every continent will have dozens of companies who would be able to produce these vaccines," said Abdul Muktadir, whose Incepta plant in Bangladesh already makes vaccines against hepatitis, flu, meningitis, rabies, tetanus and measles.

All over the world, the supply of coronavirus vaccines is falling far short of demand, and the limited amount available is going to rich countries. Nearly 80% of the vaccines so far have been administered in just 10 countries, according to WHO.

In South Africa, home to the world's most worrisome COVID-19 variant, the Biovac factory has said for weeks that it's in negotiations with an unnamed manufacturer with no contract to show for it. And in Denmark, the Bavarian Nordic factory has capacity to spare and the ability to make more than 200 million doses but is also waiting for word from the producer of a licensed coronavirus vaccine.

Waiver war at WTO

The World Trade Organization faces calls led by India and South Africa to waive intellectual property rights for Covid-19 vaccines -- a notion fiercely rejected by pharmaceutical giants and their host countries.

The WTO will thrash out the divisive issue at its general council meeting on Monday and Tuesday as its new head Ngozi Okonjo-Iweala takes up her post.

The IP plan was filed by India and South Africa on October 2 and garnered support from a host of developing countries which -- correctly -- anticipated being left behind in the vaccination race.

The text proposes a temporary exemption from certain obligations under the Agreement on Trade-Related Aspects of Intellectual Property Rights (TRIPS), so that any country can produce vaccines without worrying about patents. The waiver would also cover "industrial designs, copyright and protection of undisclosed information", and would last "until widespread vaccination is in place globally, and the majority of the world's population has developed immunity".

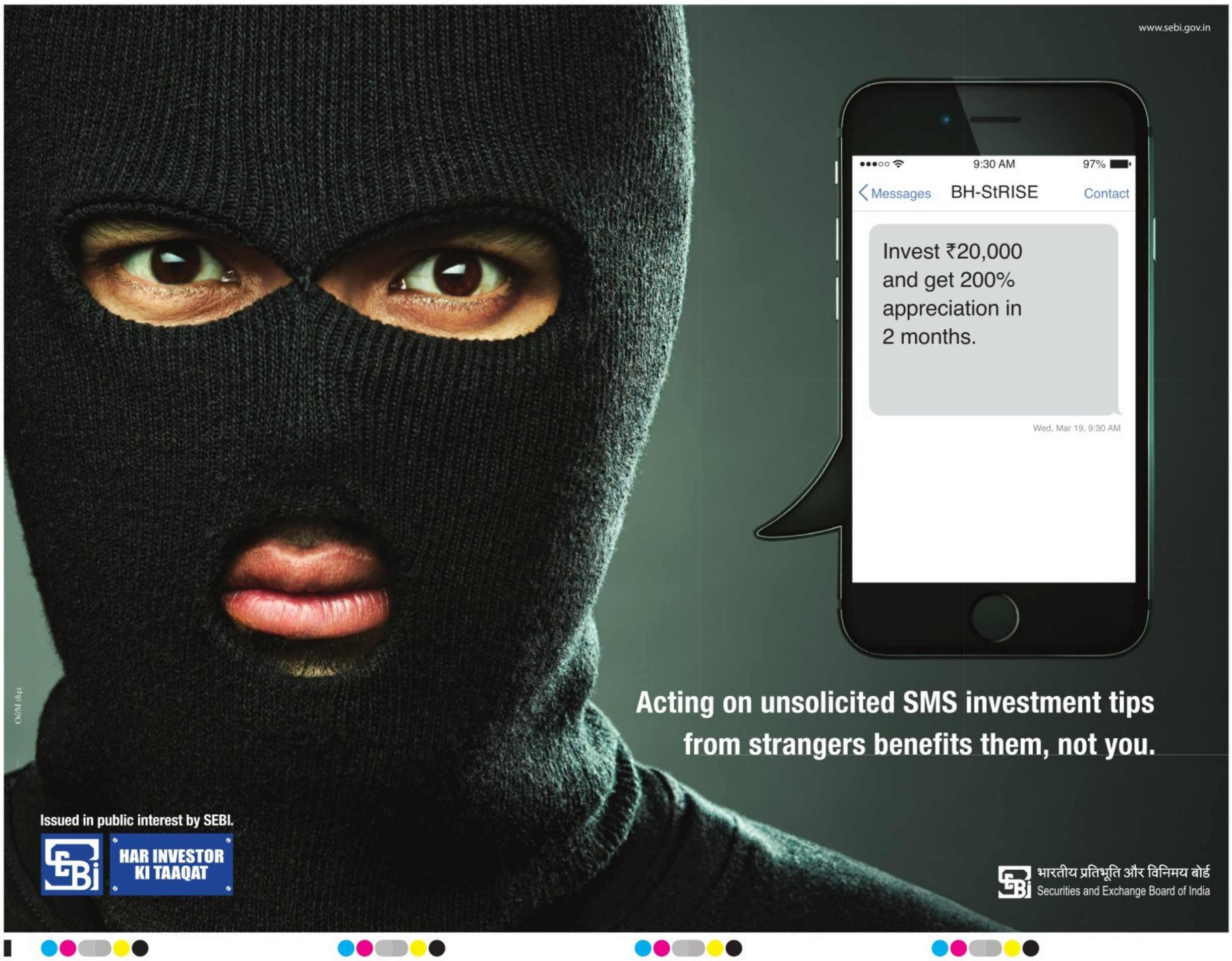
www.sebi.gov.in
9:30 AM
97%
Messages
BH-StRISE
Contact
Invest ₹20,000 and get 200% appreciation in 2 months.
Wed, Mar 19, 9:30 AM
Acting on unsolicited SMS investment tips from strangers benefits them, not you.
Issued in public interest by SEBI.
HAR INVESTOR KI TAAQAT
भारतीय प्रतिभूति और विनिमय बोर्ड
Securities and Exchange Board of India

THE NEW INDIAN EXPRESS City

Bengaluru Express

READ SHARE FOLLOW
newindianexpress.com
Mail us: bengalurucityexpress@gmail.com

02•03•2021
TUESDAY

DAY'S DIARY

Movie premiere

One of the most famous classic adventure-horror films of all time, *King Kong* opened in New York's Radio City Music Hall on this day in 1933

THE PLOT

Merian C Cooper and Ernest B Schoedsack conceived the story of a beautiful woman and a frightening, 50 foot ape-monster as a metaphoric re-telling of *Beauty and the Beast*

A REVOLUTION

The film contained many revolutionary technical innovations for its time — rear projection, miniature models about 18 inches in height, and trick photography

THE MODEL

The 18-inch model of King Kong was made from a metal mesh skeleton, a mixture of rubber and foam for the muscle structure and rabbit fur for his hair

Bharath Raj on the making of his Hero

PG 4

Let it snow

If you're feeling travel blues, check out Sharmiela Mandre's Instagram feed for scenic views. She posted some pictures of herself amid the snow- clad mountains of Kazakhstan, where she's shooting for her next: *Gaalipata 2*. Alongside one photo, Sharmiela wrote about how it was so cold that she couldn't open her eyes. In another one, she shared a slow motion video of her playing with snow, where she wrote, "Happiness is what you make of it". The mountain air sure seems to suit her!

Sweating it out

Bengaluru boy Mayank Agarwal is sweating it out at the gym. He has a motivating tip for his followers. "It's about effort. And when you bring that effort every single day, that's where transformation happens. #WorkHardPlayHard," the cricketer said, sharing a photograph on social media.

STARTUP WATCH

BACKSTORY:
Openhouse is a one-stop tutorial platform founded in Kolkata in 2018 by Yashovardhan Poddar and Akshay Rampuria, both Stanford University graduates. It moved to Bengaluru in January 2020.

FINANCE FUNDA:
It was bootstrapped for its first two years before raising the first round of funding in 2019. They raised $6 million from Accel India and Matrix Partners.

TARGET AUDIENCE:
They partner with local teachers and help them bridge the technology gap. They support teachers who have been trusted by the community for years but have not been able to adapt to the online world. About 150 teachers from cities like Bengaluru, Kolkata, Mumbai and New Delhi are on board.

USP:
It aims to empower neighbourhood teachers and link them with like-minded tutors from other cities.

Akshay Rampuria and Yashovardhan Poddar

AROUND THE WORLD IN 50 PICS

Blending her profession and passion of meeting people from different parts of the world, city-based photographer Apoorva Prasad is creating a photo series of people from different countries

MONIKA MONALISA

THE year 2020 was a huge spoiler as far as travel plans were concerned. It was no different for city-based photographer Apoorva Prasad. In an attempt to bring together her profession and passion of meeting people from different parts of the world, she is doing a photo series of people from different countries. She has until now covered 20 countries by shooting 50 models and plans to continue her series on her Instagram page (@apoorva_prasad).

Staying within the confines of four walls for more than eight months has taught people to try out innovative ideas to deal with situations. For Prasad, it was a similar case. Her love for photography was so much that physical restrictions could not stop her from clicking the muse she loves the most – people. "During the lockdown I was introduced to virtual shoots, which helped me with my urge to photograph more and more people. But subconsciously, it opened a window to the world which was right in my room," says the 24-year-old photographer who shot the images on apps like Zoom, Google Duo and Shutterbug. It became a new hobby which allowed her to interact with more people, virtually. "I reach out to models through hashtags of the city. If my style of work matched theirs, I took it forward," says Prasad, who has been doing photography for the last 6-7 years.

She adds that people from different countries have different facial features and skin textures and accordingly, she changed her approach of taking pictures. "This also turned into a lesson in photography for me," says Prasad who has worked with models from countries like Japan, Finland, Mexico, Jamaica, Australia, etc. Speaking about the 'new friends' that she worked with, the first thing she noticed was their professionalism, unlike her previous experiences. "Though it was a friendly project, all of them treated it like any other other professional project and were sharp on time. For instance, all of them arranged their own props," says Prasad.

However, language was a huge barrier for the young photographer. "I was shooting with an Argentinian model and we had a communication gap because neither of us understood each others' language. I had to literally do the poses and tell her what to do,"says Prasad, adding that with so many travel restrictions, these pictures are like her passport to the world.

I was shooting with an Argentinian model and we had a communication gap because neither of us understood each others' language. I had to literally do the poses and tell her what to do

Apoorva Prasad, photographer

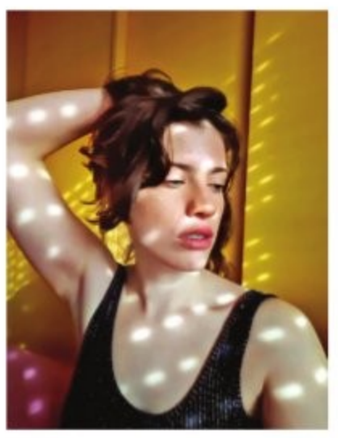

Shots of the models (anti-clockwise from left bottom) from the United Kingdom, United States, Argentina, Finland and Australia captured virtually

BALA CHAUHAN

'This story is a paean to humanity'

... says writer-filmmaker Asghar Wajahat, who was in Bengaluru for the staging of his play, *Jissney Lahore Nai Dekhya*

That she could become a playwright's muse was the last thing on her mind when *mai* (mother) – a lone elderly Punjabi Hindu woman in Lahore – was trying to figure out her survival in Pakistan, when she refused to come to India after Partition.

Four decades later, and across the border, a scant piece of information on her led Asghar Wajahat – a well-known Hindi playwright, novelist and documentary maker from Uttar Pradesh (UP) – to pen *Jissney Lahore Nai Dekhya* (Those who have not seen Lahore) in 1989. The play is not about the pain of Partition. "It is a paean to *insaniyat* (humanity)," said Wajahat in an exclusive talk with *CE* on the sidelines of the show in Bengaluru. The play, directed by Zafer Mohiuddin, was staged at the Alliance Francaise on Sunday. "It highlights the mindset, which divides people on the basis of nationality, ethnicity, religion, caste, race and language, among many other things, and what humanity can do to bring people together," added Wajahat.

"The characters in the play, from a cleric who, when confronted with the question whether a Hindu could live in Pakistan, says that the earth belongs to God and anyone could live anywhere, to the character of real life poet Naser Kazmi, who says that an artiste's world has no boundaries, believe in togetherness," he said. Besides raising the existential questions on life, its driving and dividing forces, the play has portrayed strong women characters. In fact, their roles have highlighted how patriarchy has sidelined their voices. "A daughter of a family that provides shelter to mai asks her mother that if a Hindu could live at ease with a Muslim family where was the need for Partition? In reply, her mother says, "*Tum apney abba sey poochho* (ask your father)."

"It says a lot about male dominance and the absence of women's voices in decision making," said Wajahat.

Contrary to its spirit and the message it aims to send across, performing *Jissney Lahore Nai Dekhya* has not been an easy task. "When the play was taken to Karachi, the director of the play Khaled Ahmed was refused permission by the Pakistani authorities. They objected on the grounds that a Hindu was the protagonist of the play; that the playwright was Indian and that the killing of a religious cleric in the play sends a wrong message in an Islamic country. Ahmed did stage the play at Goethe Institute in Karachi. In Meerut, in UP, permission to stage the play was denied because its title is Lahore and the authorities felt that it was about Pakistan," he smirked.

"It is ironical that *Jissney Lahore nai Dekhya* has raised issues surrounding the myth of 'us versus them.' It is about ironing out the creases and celebrating human relationships, above all," said the veteran playwright.

Wajahat is also an avid traveller, who looks forward to visiting people-oriented places. "I love meeting people wherever I go," he said. From being invited to weddings by newly-made friends to being caught on the wrong side of law are some of the many anecdotes in Wajahat's travelogue.

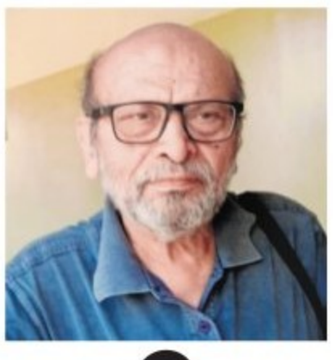

The play highlights the mindset, which divides people on the basis of nationality, ethnicity, religion, caste, race and language, among many other things, and what humanity can do to bring people together

Asghar Wajahat, writer

Tuning into the times

Sound engineer Anish Ponnanna releases Season 2 of The Engineer's Pick, featuring Indian songs in minimalistic style

MONIKA MONALISA

There is nothing like good soulful music which can help you get through any mood of the day. If you are always on the lookout for such music, then sound engineer **Anish Ponnanna**'s The Engineer's Pick, which includes curated Indian songs with minimalistic style, is something you should check out. After the popularity of Season 1 which featured artistes like MD Pallavi, Shilpa Mudbi, etc, Ponnanna is out with his Season 2 and is already making some waves, with the YouTube channel clocking 66,000 followers.

Going back to how it all started, Ponnanna says the idea was to create a platform for "lesser-known yet talented artistes" who would get a platform to showcase their experiments. "As a sound engineer, I was frustrated with how musicians almost never get to express their music to its full potential due to reasons like event manager restrictions, clients requirement, bad acoustics at a venue, etc. So I decided to create an environment where the performers had nothing between them and their music," says Ponnanna, who has worked with bands like Indian Ocean, Swarathma, and music producer Clinton Cerejo.

Getting into the details about how the songs were composed and recorded, Ponnanna says that once he picks the two artistes, he gives leeway to the singer to pick the song and lets both artistes come up with their own composition. To capture their raw emotions, the video is recorded in one take and is treated like a live show. The final audio is released with minimum treatment as he believes that music should be accepted with its imperfections. For instance, an episode features Kannada playback singer Aishwarya Rangarajan, and musician Dr Prakash Sontakke who is known for his mastery of the Hawaiian slide guitar. If heard carefully, the sound of Rangarajan's bangles is also apparent. And Ponnanna has retained this.

Currently in Kodagu, Ponnanna travels to Bengaluru for all the shoots and recordings of the videos. Without much planning in mind, the 31-year old sound engineer started this idea in 2018. While the second season got pushed to the end of 2019, it's now taking off with sponsors having come on board. "Right now there are around five episodes which are already shot and will be out soon," he says, adding that projects of such nature don't yield much monetary benefits."However, I am doing this purely for the love of music," he says.

MARCH 8 SPECIAL

Just be Resto Cafe is organising a special food feast for women on the occasion of International Women's Day. Superfood bowl, chole tikki, Khata Kachor, Smoked Good Ol' Mac Cheese are some of the delicacies on the menu. **When:** March 8, 11am onwards **Details:** 95138 04561

SPORTY DEAL

Adidas unveils formotion activewear, a collection inspired by shapewear technology. Available at select retail stores from March 4. **Details:** Visit Adidas webpage.

WEDNESDAY BASH

Get ready for Wednesday nights with an evening filled with food from the grill and live music. The grills include Vietnamese Jumbo Shrimp, Sambal Oelek John Dory, Korean Lamb Chops and other interesting dishes. **When:** Every Wednesday 8pm **Where:** Shiro, UB City

WOMEN'S DAY CONTEST

The Talking Canvas pays tribute to women's tough life during the pandemic by organising Draw & Doodle contest for children to show love to moms and teachers. The contest is open for children aged between 5 and 12 years in three categories: 3-5, 6-9 and 10-12 age groups. **When:** March 8 onwards **Where :** Online **Details:** The Talking Canvas website

GET READY FOR A SOULFUL EVENING OF MUSIC FEATURING LUCKY ALI, AS HE TAKES YOU BACK IN TIME WITH THE SONGS OF 2000s. WHEN: MARCH 7, 4PM WHERE: UB CITY

PLAY TIME

Watch *The Colour of Loss* based on the *The White Book* by Han Kang. The story is based on lyrical and disquieting exploration of personal grief. **Ticket:** ₹ 300 **Details:** Insider.in

WEEKEND SHOPPING

Join the fun bazar event this weekend and catch an interesting line-up of shopping items like fashion, jewellery, snacks, home decor, organic products and much more. **When:** March 6&7 **Where:** Rustum Towers, Richmond Town

GET ARTISTIC

Singer and songwriter Raghav Meattle is conducting a workshop introducing music enthusiasts to the art of songwriting. Structuring a song, writing lyrics adding chords among others will be taught as part of the workshop **When:** Mar 6, 5pm **Where:** Online **Details:** Insider.in

SCIENCE EXHIBITION

Bengaluru City University is holding state- level science museum exhibition. The exhibition will also hold discussions on subjects like space journey from Mars to moon and genetic complications in medical research. **When:** Mar 2 **Details:** 080 2296 1000

THEATRE FESTIVAL

Sri Vivekananda Kalakendra will be conducting Ranga Sambhrama, a cultural theatre event to create a platform for aspiring talents to exhibit their potential in theatre. Plays related to historical, social , patriotic, folk will be performed as part of the 9- day festival. **When:** Until March 7, 6:30 pm **Where:** Samkruthi Sadana, Vidyapeeta, ITI Layout **Details:** 9341254165

QUICK FIX

What's cooking

IN YOUR KITCHEN?
We are hungry for recipes with minimum ingredients and maximum flavours. Share your quick-fix with us, along with step-by-step photos, at cityexpresschn@gmail.com.

SPICY GUAVA SPREAD

INGREDIENTS

- **Guava:** 2, firm ■ **Dry red chilli:** 2
- **Garlic:** 2 pods ■ **Coriander leaves:** a handful
- **Lemon:** half a fruit ■ **Salt**

METHOD

- Clean and chop the guava, red chilli, garlic and coriander leaves.
- Grind them to a smooth paste with salt to taste and a sprinkle of water (if required).
- Squeeze the juice of half a lemon, mix well and serve as a spread or dip.

— Laxmi Vijaya, Bengaluru

FIT BIT

SUPTA GOMUKHASANA

(RECLINED COW FACE POSE)

In Sanskrit, 'Supta' means reclined, 'go' means cow, 'mukha' means face and asana means pose. It is less challenging unlike the traditional Gomukhasana. This supine variation makes for easy access of opening the joints of the hips and knees, including the gluteus maximus and lower back muscles. Students can work on increasing the range of motion of the hips with the static stretch in the hamstrings and quadriceps muscles. It is similar to the Shoelace Pose that forms part of the yin yoga sequences. A major advantage of doing this asana is the relief obtained from sciatica and its nerve pain from the lumbar (lower) spine.

STEPS

- Sit with your legs stretched out. Then, bend your left leg and bring the foot under the right hip.
- Then, bend your right leg over the left leg and draw it towards the left hip.
- Now, keep your right knee on the left one. Without raising, bend your left hand behind and bring the palm up.
- To complete the supine practice of warming and opening the hips, from Supine Spinal Twist Eagle Legs Pose, come to Reclined Cow Face Pose.
- Continue with the interlocked thighs, but use the hands to pull or hold the legs at the ankles for better support.
- Now, exhale and press the interlocked legs towards you feeling the stretch around the hips and the inner thighs.
- Keep the back settled on the floor and stay with inhaling and exhaling to maintain the balance here in this pose, for six breaths.
- Loosen up and stretch with exhalation. Notice that the knees may not be one above the other here, but yet this opening of the hips will slowly and eventually bring the alignment perfect.

BENEFITS

- Reduces pressure on lower back, opens hips and stretches thighs.
- Referred to as Reclined Shoelace Pose. The focus in this variation is on the urinary bladder meridian, which benefits those having incontinence.
- It can be crucial to strengthen and condition athletes.
- Increases flexibility in hip joints and hamstrings making it a foundation pose for many advanced asanas.

LIMITATIONS

- People with very stiff shoulders have to take it slow and easy.
- Gives extreme stretch to upper arms and wrists. Be cautious while practising.
- Those who have hip problems or injury at the knee, hamstring, and quadriceps, avoid this.

— by N Elumalai, PhD scholar (Yoga Science) at Meenakshi Academy of Higher Education & Research, Chennai

SOUND BOARD

THE RAMSEY SHOW

The Ramsey Show offers up straight talk from Dave Ramsey and his team of co-hosts. Millions listen in as callers from all walks of life learn how to get out of debt and start building for the future.
- On Spotify

PAST, PRESENT, FUTURE, LIVE!

Episodes from this podcast offers conversations between artist and audience—intimate stories about early inspirations, the creative process and what they've learned along the way.
- On Spotify

BOOKS AND BOBA

Books & Boba is a book club dedicated to books written by Asian and Asian American authors. Every episode discusses books from a range of genres such contemporary, historical fiction, sci-fi, fantasy and memoirs.
- On Apple Podcasts

GRIEFCAST

We've all probably experienced what it's like to lose someone, and it's not easy dealing with grief and death. In this podcast, host Cariad Lloyd interviews comedians and funny folk about grief, loss and the unique weirdness of that time.
- On Apple Podcasts

BECOMING WISE

The Becoming Wise podcast offers depth and discovery in the time it takes to make a cup of tea. Each episode is curated from hundreds of big conversations with wise and graceful lives.
- On Apple Podcasts

POPULAR ON YOUTUBE

POWER

A politician slips into a coma after getting attacked by criminals. He wakes up after several years to find his son has taken up his responsibilities. However, things are not what they seem to be.
- Cast: Puneet Rajkumar, Prabhu, Trisha Krishnan

ANNA THANGI

Lakshmi's husband becomes a pauper and is sent to jail after his brothers cheat him. Lakshmi's life turns upside down when she becomes dependent on Shivanna, her brother.
- Cast: Shivarajkumar, Kutty Radhika, Sadhu Kokila

BAHADDUR

Ashok, belonging to the royal Bahaddur family, falls for Anjali, a charming girl. However, his task of winning her heart gets tougher after Anjali's father fixes her engagement with someone else.
- Cast: Dhruva Sarja, Radhika Pandit, Ravi Shankar

UPENDRA MATTE BA

When Prema prays for her dead husband Upendra's help during a family crisis, Upendra's soul is sent back to Earth by Lord Yama in order to fix his son's marital life.
- Cast: Upendra, Sruthi Hariharan, Prema

Scan this QR code to find out how your favourite celebs are coping with the lockdown.

WHAT'S ON TED TALKS

1 QUEST 15 – THE NATURE OF PLANTS AND FORESTS

A forest is so much more than a group of trees. In this Quest, you'll discover how forests communicate, share resources, and defend themselves. To begin, Valentin Hammoudi explains some of the fascinating ways that plants defend themselves.

2 THE ELLIPTICAL POOL TABLE: A MATHEMATICIAN'S DREAM

Ever since pool or billiards has existed, mathematicians and physicists have had these thought experiments about mathematical pool and mathematical billiards. Learn what an elliptical pool table can teach us about mathematics.

3 IF YOU ADULTS WON'T SAVE THE WORLD, WE WILL BY XIYE BASTIDA

In a letter to her grandmother, Xiye Bastida reflects on what led her to become a leading voice for global climate activism — from mobilising school climate strikes to speaking at the United Nations Climate Summit alongside Greta Thunberg — and traces her resolve, resilience and profound love of the earth to the values passed down to her.

4 THE MONEY TALK THAT EVERY COUPLE NEEDS TO HAVE BY WENDY DE LA ROSA

When it comes to talking about money with your significant other, most of us... just don't. But the fact is, if you share a life, you need to discuss your finances now, says behavioural scientist Wendy De La Rosa. She explains why and shares three tips to get you started.

5 3 THINGS NEW PARENTS SHOULD CONSIDER BEFORE GOING BACK TO WORK BY EMILY OSTER

Should you go back to work after having kids? It's an emotional decision, but weighing three factors can make it easier, says author and economist Emily Oster.

NOW STREAMING

REGIONAL

LAW (Kannada)

Nandini is a law graduate who presents a case of gang rape and uses the power of social media to gain support. Brahma, the officer in charge, begins his investigation.

Cast: Ragini Prajwal, Mukhyamantri Chandru, Sudharani

- Watch on: Amazon Prime

RED (Telugu)

The police are convinced that they have arrested the right man for murder until curious details begin to surface.

Cast: Malavika Sharma, Ram Pothineni, Amritha Aiyer

- Watch on: Netflix

SHUDDHI (Kannada)

An American making her way through India befriends two journalists fighting for justice. Together, the three women set out to right a series of wrongs.

Cast: Nivedhitha, Adarsh Eshwarappa, Lauren Spartano

- Watch on: Netflix

PARIYERUM PERUMAL (Tamil)

Pariyan, a law student belonging to a lower caste, falls in love with Jothi, a girl from an upper caste. However, their relationship irks Jothi's family members who harass Pariyan to no end.

Cast: Kathir, Anandhi, Yogi Babu, G Marimuthu

- Watch on: Disney+Hotstar

BAND BAAJA BAARAAT (Hindi)

Shruti and Bittoo, two youngsters from Delhi, start a wedding planning enterprise called Shaadi Mubarak. However, their professional relationship is jeopardised when Shruti falls in love with Bittoo.

Cast: Ranveer Singh, Ranveer Singh, Manu Rishi

- Watch on: Disney+Hotstar

All the streaming apps can be accessed on smartphones and smart TVs with Internet connection.

VANAPRASTHAM (Malayalam)

An illicit relationship between a Kathakali dancer and a young woman from an upper caste family, results in an illegitimate child. He faces hardships when she refuses to let him see their child.

Cast: Mohanlal, Suhasini Maniratnam, Kalamandalam Gopi

- Watch on: Disney+Hotstar

LOVE AAJ KAL (Hindi)

In a technology-driven world where love is on speed-dial, two lovers find themselves overcoming distances, failures and heartbreaks to find each other again and preserve the love they had abandoned.

Cast: Saif Ali Khan, Deepika Padukone, Rishi Kapoor, Giselli Monteiro

- Watch on: Amazon Prime Video

FOREIGN

TRUE DETECTIVE (English, series)

Police officers and detectives around the USA are forced to face dark secrets about themselves and the people around them while investigating homicides.

Cast: Matthew McConaughey, Woody Harrelson, Mahershala Ali, Rachel McAdams

- Watch on: Disney+Hotstar

BIG MOUTH (English, series)

Even for a cartoon character, going through puberty isn't easy for a young person. Andrew is learning that first hand as he experiences the nightmare that is growing up in this animated series geared toward adults. Along for the ride are friends Nick and Jessi, who develop a budding romance along the way.

Cast: Nick Kroll, Jenny Slate, John Mulaney, Jason Mantzoukas

- Watch on: Netflix

UNHINGED (English)

After a confrontation with an unstable man at an intersection, a woman becomes the target of his rage.

Cast: Russell Crowe, Caren Pistorius, Gabriel Bateman

- Watch on: Amazon Prime Video

ON BODY AND SOUL (Hungarian: Testrol és lélekrol)

When a man and woman who meet at work begin to know each other, they discover that they have the same dreams at night, and they decide to make them come true.

Cast: Alexandra Borbély, Géza Morcsányi, Zoltán Schneider, Réka Tenki

- Watch on: Amazon Prime Video

SUBSCRIPTION

Netflix: ₹ 199 per month
Prime Video: ₹ 129 per month
Disney+Hotstar: ₹ 399 per year

BREAKING THE SILENCE

Here's a book that helps parents and children discuss topics like child sexual abuse and personal safety in an interactive manner

EXPRESS FEATURES

IN a world where children are no longer safe anywhere, parents and educators can't afford to brush over disturbing but much-needed topics of discussion like personal safety and child sexual abuse. While these conversations may be difficult to have, two women, who are mothers themselves, have come up with a book that may help make this job easier. *Safe Over Sorry (SOS)* has been penned by city-based Ishwarya Kumar Ahmed and Chennai-based Sudhalini Devadason, who are the co-founders of Upturn Learning, a community organisation that works on socially responsible topics in the realm of parenting and childhood.

Over the course of 66 pages, the interactive and illustrative workbook presents activities and age-appropriate safety lessons, to introduce children to the concept of personal safety. Some of the topics it covers are safe-unsafe feelings and how to deal with them, recognising and dealing with inappropriate touches, dealing with strangers and standing up to bullying. "We believe it is important to say it early, say it often, and say it clearly. The book is targeted at kids aged between four and seven years," says Devadason.

The main characters of the book are Mia, a 6-year old girl, and Zac, her classmate and best friend, who talk about topics that they learn every day related to personal safety. While the book can be read in one sitting, Devadason and Ahmed recommend taking one topic at a time. Each chapter of the book has the following sections: An introduction for the parent/educator to help understand the objective of the topic, illustration-based content for the child to read and discuss with the parent or educator, activities that bring the learning to life, and a 'Let's Chat' section at the end of every chapter that encourages a discussion to recap what the child has learned.

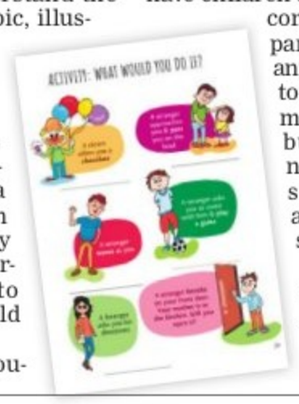

The book took a couple of years in the making, with the women conceptualising the idea way back in 2018. "We felt that children need to be prepared with 'what if' questions for scenarios. We interacted with schools, corporates, parents and children mainly as part of our initial research. We used modalities like panel discussions, focus groups, interviews and surveys. Besides this, we also reached out to experts in the US who have been working on prevention of child sexual abuse for decades and did a deep dive analysis of the kind of content that works without threatening children in anyway about the world around them," explains Ahmed, who adds that the book has a lot to do with their motherhood. "It was certainly an emotional process because our own children flash in front of our eyes in every chapter of the book."

And the two women want to help as many children as possible. "For each copy of *Safe Over Sorry* sold, we promise to train one underprivileged child on personal safety awareness. We have collaborated with NGOs to help implement this. So it's not only for people who have children this age. It is for corporates, donors, parenting groups, anyone who wants to be part of this movement in building awareness about personal safety among children," says Devadason.

The book is available on Amazon and Flipkart for ₹499.

We believe it is important to say it early, say it often, and say it clearly. The book is targeted at kids aged between four and seven years

Sudhalini Devadason, co-author

We felt that children need to be prepared with 'what if' questions for scenarios. We interacted with schools, corporates, parents and children mainly as part of our initial research. We used modalities like panel discussions, focus groups, interviews and surveys

Ishwarya Kumar Ahmed, co-author

OF ODDS AND ODD BELIEFS

Pallavi Srivastava
Editor, City Express
spallavi@newindianexpress.com

There are two things that others may take with a pinch of salt but I absolutely love – conspiracy theories and coincidences. I am one of those people who cry out "what are the odds" very often, just as someone I haven't spoken to in years, calls or messages me shortly after a chance mention of them comes up in a conversation with a third person. Many among my friends and family have come to realise that I am hit by coincidences very often. They have also given up trying to understand my fascination with conspiracy theories.

The two, I think, are unrelated, of course (until a psychological theory explains it, or maybe it already does but is yet to interest me). Anyway, this weekend, I came across both, in separate instances. The coincidence was relatively smaller compared to some bizarre ones I have experienced in the past – a discussion on fake news with my son leading him to ask me about the hoax of the black monkey that had spread in Delhi years ago, which in turn led me to Rakeysh Omprakash Mehra's Abhishek Bachchan-starrer *Delhi-6*, followed by our startled glances at each other as the *Sasural genda phool* song from the same movie started playing on television.

Coming to conspiracy theories, after a casual talk about *Ancient Aliens*, a colleague recommended I watch *Conspiracy*, an old series on Netflix. The first episode – on whether Hitler did indeed die on the day he is supposed to – was nowhere close to the interesting stuff you find on the Internet about Netaji and gumnaam baba, or whether the moon landing actually happened, or if the 9/11 attack in the US or, closer home, the Pulwama or even the Godhra incidents were self-inflicted.

Anyway, call it a coincidence, but a routine telephone chat with an elderly aunt soon after woke me up to a conspiracy theory revolving around what some fear is the second wave of the Covid pandemic looming ahead in the country. "The numbers are being drummed up," she said. "This is all a ploy to sell the vaccine, since the virus is dying a natural death here and there are no takers for the jab."

Now, anti-vaxxers have been making noise about it for a long time, connecting most of the not-yet-fully-understood disorders like ADHD and autism to vaccine administration to babies. Add to it the fact that right from the beginning, the coronavirus outbreak has been surrounded by various conspiracy theories, like the disease being biowarfare or nothing but corporate medicine propaganda, and I wish I hadn't read so many Robin Cook novels in the 1990s.

Clearly, this is one conspiracy theory I am not enjoying dwelling into. It's one thing to wonder whether the Nazca Lines were made by extraterrestrial beings. It's quite another when the issue concerns the health of your loved ones. So second wave or not, I am not letting my stock of sanitisers dry up. And as I wrap it up, the news comes in that Prime Minister Narendra Modi has taken his first dose of vaccine. And someone who is extremely wary of the side effects, and questions the available efficacy data vociferously, lost no time in saying to me, "The injection must have been filled with water."

Illustration: TAPAS RANJAN

Food for the soul

LOVEOLOGY
Mahesh Natarajan

In the culinary world, fast food ruled the world for decades. Even now, some of the largest commercial success in food are chains of fast food restaurants with their burgers, nuggets, fries and what not, all designed for convenience and a quick return to whatever else one was supposed to be doing, presumably more productively, than preparing and consuming food. One could argue that it was one of capitalism's biggest wins that it was able to convince people that time spent on food was actually time that could be saved, and that cooking was something that should be done as only special occurrences on occasion, or go to special fine dining places on exception when there was something extraordinary to mark or celebrate in one's life. Not only that, the constant communication of the single, working person as getting food quickly before rushing back to work, while fine dining was all about people in relationships, whether dating as a couple or group of adults, or eating out as a family, one can argue, also set food up as something that's just a task if one was single, and only something to be enjoyed when with others.

As we often hear, food is a metaphor for love. Love is food for the soul, for example.

Should love then be fast and easy like fast food places would like you to have it? Something that you just get done with at the quickest, so you can get back to your work? Or should you treat it like a fine dining visit – something you do once in a while, for special occasions, while on an everyday basis, it is a grab-and-go affair? Or, would you like to make something happen every day – and in that, would you quickly put together a meal from whatever's there like a quick dal and rice, or would it be some slow food or things that need thought and preparation, like making idli batter for the week ahead, or making big batches of sourdough, salad dressings and other things, knowing you'll have them through the week?

Do you make time and take mental space to think about how and what you'd have for food in your day? Do you similarly, make time and take mind space to be sure to love and feel loved in your day?

With the big rise of the fast food industry, the counter push of "slow food fast," everyday pret and much else has also come to claim spaces and even demand that it is a lifestyle. Even more, there is much attention to how we need slower and more thoughtful food for not just our health but the world's future. Medical professionals and others call for attention to how and what we eat, asking us to make the effort and to not treat hunger as just something to deal with efficiently.

Slow food and slow living is making its voice heard as what's needed for our individual lives and the world's future. Do we need love too to be similarly a more mindful, positive experience everyday?

(The author is a counsellor with InnerSight)

Pen strokes and paper cuts

S G Vasudev's upcoming show, which coincidentally opens on his 80th birthday, displays 40 works made by the veteran artist, as he returns to collage-making after four decades

SIMRAN AHUJA

For **S G Vasudev**, inspiration is everywhere. The veteran artist's upcoming show – titled Montage of Memories – is an exhibition of collages made by him in the past five or six months. "I've used different things to create the work, from wedding invites and magazine clippings to even images from a coffee table book written on me," says Vasudev, whose show, coincidentally, opens on his 80th birthday, which is March 3. The works will be on display at Gallery Sumukha and gallery director Premilla Baid says, "It's also the 25th anniversary of the gallery and I thought it would only be right to ask S G Vasudev to do a show for this occasion. After all, he has contributed so much to the city's art scene."

The show also marks Vasudev's return to making collages after 1978-79. Back then, the artist – who received the National Award from the All India Lalit Kala Akademi in 1967 – had made four collages, which were exhibited at the National Gallery of Modern Art, Bengaluru and Mumbai. "I found myself wondering why I didn't do collages anymore. But this time, I combined drawings with black and white pens and acrylic liners as well, instead of just sticking to paper cut," says Vasudev, who created over 80 such pieces, of which 40 are now on display. "I would make 2-3 pieces every day. Making a collage may seem simple but it is hardly so. Sometimes, the cut paper suggests a form and I have to work around it. It's like mathematics," laughs the artist, while continuing, "You create the problem and then solve it. The final look is not pre-determined, you put down the paper arbitrarily and work with it," he says.

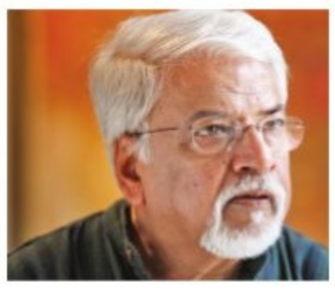

In over six decades of his career, the artist has created many memorable works, of which he till date gets enquiries for his 'Vriksha' (Tree of Life) and 'Theatre of Life' series. "But I don't like to recreate something unless I feel called to. What excites me is finding something new. The tree has been a big inspiration in my earlier works and it is there in these new works too, but it's not the same as it was 25-30 years ago," says Vasudev, who has collaborated with artistes from other fields as well. Most notably, his body of work also includes creating costumes and masks for Girish Karnad's *Hayavadana*, cover design for U R Ananthamurthy's books and being the art director for Kannada movies *Samskara* and *Vamsha Vriksha*.

"These collaborations between sister art forms are important. They don't happen overnight but each craft is significant, and it's interesting to see how an artist can evolve from this," says Vasudev, whose only advice to artists of the current generation is to work hard and not chase money. "The latter will come," says Vasudev, who clocks in 4-5 hours of artwork daily. "And I'll say the same to younger artists as well. It's important to keep your mind and hands active and moving."

The exhibition will be held from March 3 - 27 at Gallery Sumukha, Wilson Garden

CITY READ

Trust for differently-abled inaugurates new building

Samarthanam Trust for the Disabled inaugurated its new facility centre supported by Morgan Stanley for differently-abled girls and the elderly in JP Nagar. The new facility is an effort to provide better economic opportunities and livelihood for the differently-abled. "Many are gifted with talents and we provide opportunities to showcase them. The elderly and differently-abled can now participate independently in ways that are equitable and dignified. I am excited that this facility will positively go a long way in fulfilling the dreams of disabled people in leading a fulfilling and free life," said Mahantesh GK, founder and managing director of Samarthanam Trust.

PIC: ASHISHKRISHNA HP

Flea market

This Women's Day, Justbe Resto Cafe has organised a flea market on March 6 and 7 at Sadashiva Nagar. It will include handcrafted accessories, perfumes, super foods, etc. An athletic nutrition masterclass, a demo session of Capoeira for fitness and self-defense, raw food workshops and live performances will take place over the two days. Also being held is a 'Puppy Adoption Camp' by 'Let's Live Together' where one can adopt indie puppies. For details, call 88841 63061

SMART ADS

HOUSE FOR SALE
South Facing 15x40 Newly Built House (G+1) 3 BHK 1300 Sqft Sri Rama Layout, Manganahalli Near Vishweshwaraiah Layout.
87928 07557

COMMERCIAL
KENGERI
For Sale Commercial Site 60x75 South/West Corner 80ft Ring Road Jagajyothi Layout.
98457 80996

BHARATH RAJ ON THE MAKING OF HIS *HERO*

The debutant director says his upcoming film starring Rishab Shetty and Ganavi Laxman wouldn't have got made if the Covid-19 pandemic hadn't hit us

Rishab Shetty and M Bharath Raj

A SHARADHAA

DEBUTANT director M Bharath Raj is among those who got to make the most of the lockdown. Talking about his first directorial venture, *Hero,* he recalls a comment made by a well-wisher that if it weren't for the Covid-19 pandemic, this film wouldn't have happened. "These words made me realise that without Covid or the lockdown, this project wouldn't have taken off at all. The idea of making this film came while we were asked to spend time at home," says Bharath, ahead of his film's release on March 5. The action-comedy adventure also allowed him to direct Rishab Shetty in the role of a hairstylist in the movie, which also stars Ganavi Laxman as the heroine, along with Pramod Shetty and Manju of *Ugramm* fame.

"The film was triggered out of frustration among our group. It was a time when fear lurked in us about entertainment and its future, and whether theatres will reopen, and if they did, whether the audience will get back to watching films on the big screen. We wondered if OTT is the future, and whether we should all adopt that format. All these and more were part of our daily discussions, and we decided that irrespective of the platform — theatre, OTT, or even YouTube — we will show our film to the audience, and that's how *Hero* began," recounts Bharath.

According to the first-time director, the film that began with an impromptu script about a situation that takes place in one day. "We had to come up with a story in line with the Covid restrictions in place at that time, like the presence of a limited crew. We were brainstorming a script involving two characters and one location. We had even planned and discussed a short film," says Bharath, adding that more than the size of the project, what mattered was the content, and how it can engage the audience. "We had half the script ready when we began the shooting, and the second half was done while we were on the sets. That's when a couple of more actors were added," he says.

> Before entering the sets, I had a discussion with Rishab, and I told him that if I am the director, I like to take the entire responsibility. Rishab made sure that I executed the project without any interference from anybody in the crew. All of them stood as support
>
> — M Bharath Raj, director

Ask him about the challenges of directing a film when you have a well-known director and actor like Rishab Shetty playing the lead role, and he replies, "When I narrated the story, and how it can be executed, the team was convinced and gave me the signal to wield the megaphone. I wanted *Laughing Buddha,* starring Pramod Shetty, to be my directorial debut, but *Hero* happened." He adds that he did discuss the issue with Rishab before taking up the directorial responsibilities. "Before entering the sets, I had a discussion with Rishab, and I told him that if I am the director, I like to take the entire responsibility. Rishab made sure that I executed the project without any interference from anybody in the crew. All of them stood as support," says Bharath.

The director makes special mention of cinematographer Arvind Kashyap and stunt master Vikram Mor, from whom he got to learn a lot. *Hero* has been made under the banner of RishabShetty Films, and has music composed by Ajaneesh B Loknath.

The film's title was decided during the first cut. "*Ashoka Vana* was one of the titles chosen, and it was my favourite one too, but it could not be finalised," says Bharath. "While watching the film at the edit desk, I revisited the whole incident, and whatever the character goes through. That's when I felt that he is a *Hero*. Secondly, our characters don't have particular names, and we would address them as hero, heroine, villain. This also became one of the reasons to title the film *Hero*. However, Rishab's concern was that the symbolic title would be very strong on him, and then we balanced it with George Bernard Shaw's line - 'You cannot be a hero without being a coward'. An incident can turn a normal person into a hero, and the title sums up the basic line of our story," he adds.

> It's about the orthodox Indian marriage system. There are certain norms, which are being compulsively followed over generations and don't make any sense in today's world. Our millennials follow it due to societal pressure and the film addresses basic issues which are ignored by us and considered normal
>
> — Kabir Thapar, director

Kabir Thapar's next explores Indian marriage system

CE FEATURES

FILMMAKER Kabir Thapar's next explores the orthodox Indian marriage system. The film features Delhi Crime fame Sanjay Bishnoi, Saadhika Syal (Rejctx), Neeta Mohindra (*MS Dhoni: The Untold Story*) and others. The shoot of the film is currently happening in Delhi.

Kabir's last film, *Smile Simi,* was released to positive responses on Disney+ Hotstar. It explores the impact of depression during the coronavirus crisis.

Speaking about his new venture, the director says, "It's about the orthodox Indian marriage system. There are certain norms, which are being compulsively followed over generations and don't make any sense in today's world. Our millennials follow it due to societal pressure and the film addresses basic issues which are ignored by us and considered normal."

He says his main objective behind the film is to break stereotypes attached with the marriage system.

On his recent release, *Smile Simi*, Kabir adds, "Interestingly, the film has turned out to be an eye-opener. It not only created awareness like never before but also with the help of mouth publicity, many people have started taking action after watching it. The film is serving its purpose in a big way as it teaches you to save yourself and others from the biggest enemy of our mind called depression."

Animal, starring Ranbir Kapoor, to release on Dussehra 2022

CE FEATURES

SANDEEP Reddy Vanga's *Animal* will release theatrically on Dussehra 2022. The film is a crime drama fronted by Ranbir Kapoor. It also stars Anil Kapoor, Bobby Deol and Parineeti Chopra. This is Sandeep's second Hindi venture after 2019's Kabir Singh.

Animal is produced by Bhushan Kumar and Krishan Kumar of T-Series along with Murad Khetani and Pranay Reddy Vanga. Ranbir Kapoor has two major releases in 2020: Shamshera and Brahmastra. While the later is the final stages of production, Shamshera has a set release date of June 25. He will also be seen in Luv Ranjan's untitled next.

The teaser of *Animal* was released earlier this year. The 1m 18sec teaser revealed the film's title over a chilly voiceover. In it, we hear Ranbir's character addressing his father, telling him to be reborn as his son in the next life. The teaser is bookended by a whistle and gunshots.

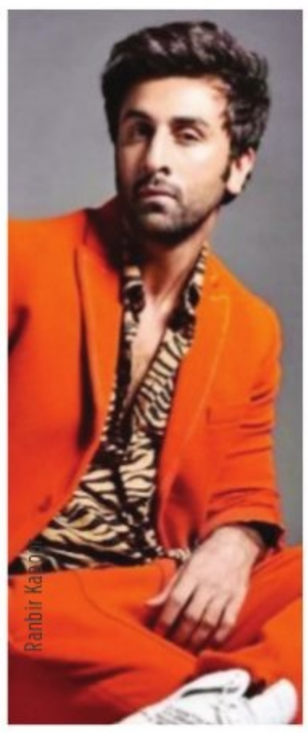
Ranbir Kapoor

John Abraham, Disha Patani start shooting for *Ek Villain Returns*

CE FEATURES

JOHN Abraham and Disha Patani have started shooting for *Ek Villain* Returns in Mumbai. Directed by Mohit Suri, the film is a sequel to his 2014 thriller *Ek Villain*. It also stars Arjun Kapoor and Tara Sutaria.

The mahurat shot of *Ek Villain Returns* was canned at Mumbai's Gaiety Galaxy theatre. Excited about the shoot, Mohit shared, "I was waiting for this day for a while now. Unfortunately with the pandemic, things went off-track but now I am glad we are back to where we belong - making movies! I am hoping to recreate the Ek Villain magic with this one."

Producer Ekta Kapoor said she's thrilled to take the franchise forward. "This time around the action, drama & suspense only heightens. See you at the movies."

Ek Villain Returns is backed by T-Series and Balaji Telefilms. It is set to release on February 11, 2022.

Alia Bhatt to star in and produce *Darlings*

CE FEATURES

ALIA Bhatt will star in and produce *Darlings*, a dark comedy based on a quirky mother-daughter relationship. The film is being helmed by debutant Jasmeet K Reen. It also stars Shefali Shah, Vijay Verma and Roshan Mathew.

Darlings is set in Mumbai against the backdrop of a conservative lower-middle-class neighbourhood. It traces the lives of two women as they find courage and love in exceptional circumstances.

Earlier today, Alia announced her own production house — Eternal Sunshine Productions — and shared the company logo. She is producing Darlings as her maiden venture. The film is being co-produced by Red Chillies Entertainment. "I am really excited to be part of *Darlings*," Alia shared. "it's a powerful story with a lot of humour and doses of dark comedy. I am thrilled to have *Darlings* as my first film as producer, that too in collaboration with my favourite, Shah Rukh Khan and Red Chillies."

Darlings is written by Parveez Sheikh and Jasmeet. The film will go on floors this month.

Alia Bhatt

GOLDEN GLOBES 2021 HIGHLIGHTS: *CROWN* SCORES BIG, *NOMADLAND* WINS BEST FILM; FULL LIST OF WINNERS

NETFLIX'S royal drama *The Crown* emerged as the top winner in the Golden Globes Award ceremony that was held earlier today. The show bagged multiple Golden Globes under the Best Performance by an Actress in a Television Series - Drama (Emma Corrin), Best Performance by an Actor in a Television Series - Drama (Josh O' Connor), Best Television Series - Drama, and Best Performance by an Actress in a Television Supporting Role (Gillian Anderson) categories.

The award ceremony, which was held virtually from two cities, New York and Los Angeles, also saw the late Chadwick Boseman win the Best Actor in a Motion Picture Award for his role in Ma Rainey's Black Bottom.

The evening also saw Chloe Zhao become only the second woman after Barbra Streisand to win a Golden Globe for Best Director-Motion Picture for Nomadland. Notably, Nomadland also bagged the Best Motion Picture Drama Award.

As popularly expected,

comedy series Schitt's Creek and Netflix's The Queen's Gambit also won multiple awards. While The Queen's Gambit won the Best Television Limited Series, Anthology Series, or Motion Picture Made for Television award, lead actor Anya Taylor-Joy won the Best Actress in a Miniseries or Television Film award.

Catherine O'Hara, who acted as the fan-favorite Moira Rose in Schitt's Creek won the award for the Best Performance by an Actress in a Television Series – Musical or Comedy. Meanwhile, Schitt's Creek bagged the Best Television Series – Musical or Comedy award.

During the event, veteran actor Jane Fonda, an eight-time winner of Golden Globes and a 15-time nominee, was awarded the prestigious Cecil B.deMille award for outstanding contribution to the world of entertainment.

American Television writer-producer Norman Lear was awarded the prestigious Carol Burnett award for outstanding contributions to television on or off the screen.

It is also noteworthy to mention that Netflix led the nominations list upfront with 42 titles.